

Bonhams



Sir Sidney Nolan Works from the Estate of Lady Nolan, Part II

Sydney | 26 June 2019



Ballarat

Sir Sidney Nolan

Works from the Estate of Lady Nolan, Part II

Sydney | Wednesday 26 June 2019 at 7pm

MELBOURNE VIEWING

Como House
Williams Rd & Lechlade Ave
South Yarra VIC 3141

Friday 14 – Sunday 16 June
10am – 5pm

SYDNEY VIEWING

36 – 40 Queen St
Woollahra NSW 2025

Friday 21 – Tuesday 25 June
10am – 5pm

AUCTION

36 - 40 Queen Street
Woollahra NSW 2025

Wednesday 26 June at 7pm

SALE NUMBER

25708

ILLUSTRATIONS

Front cover: Lot 113
Inside front: Lot 155
Inside back: Lot 104
Back cover: Lot 109

CATALOGUE

\$30.00

BIDS

Online bidding will be available for the auction. For further information please visit: www.bonhams.com

All bidders are advised to read the important information on the following pages relating to bidding, payment, collection, and storage of any purchases.

REGISTRATION IMPORTANT NOTICE

Please note that all customers, irrespective of any previous activity with Bonhams, are required to complete the Bidder Registration Form in advance of the sale. The form can be found at the back of every catalogue and on our website at www.bonhams.com and should be returned by email or post to the specialist department or to the bids department at info.aus@bonhams.com

To bid live online and / or leave internet bids please go to www.bonhams.com/auctions/25708 and click on the Register to bid link at the top left of the page.

IMPORTANT INFORMATION

The United States Government has banned the import of ivory into the USA. Lots containing ivory are indicated by the symbol Φ printed beside the lot number in this catalogue.

ENQUIRIES

Merryn Schriever - Director
Australian and International Art Specialist
+61 (0) 414 846 493 mob
merryn.schriever@bonhams.com

Alex Clark
Australian and International Art Specialist
+61 (0) 413 283 326 mob
alex.clark@bonhams.com

Francesca Cavazzini
Aboriginal and International Art Specialist
+61 (0) 416 022 822 mob
francesca.cavazzini@bonhams.com

CLIENT SERVICES

Penny Pfahl
+61 (0) 2 8412 2222
penelope.pfahl@bonhams.com

Kate Floro
+61 (0) 2 8412 2222
kate.floro@bonhams.com

PRESS ENQUIRIES

Claire Martin
+61 (0) 414 437 588
claire@articulatepr.com.au

PHYSICAL CONDITION OF LOTS IN THIS AUCTION

PLEASE NOTE THAT THERE IS NO REFERENCE IN THIS CATALOGUE TO THE PHYSICAL CONDITION OF ANY LOT. INTENDING BIDDERS MUST SATISFY THEMSELVES AS TO THE CONDITION OF ANY LOT AS SPECIFIED IN CLAUSE 14 OF THE NOTICE TO BIDDERS CONTAINED AT THE END OF THIS CATALOGUE.

As a courtesy to intending bidders, Bonhams will provide a written indication of the physical condition of lots in this sale if a request is received up to 24 hours before the auction starts. This written indication is issued subject to Clause 3 of the Notice to Bidders.

© All images reproduced with the permission of the Sidney Nolan Trust/Bridgeman Images

Sale Information

BIDS

+61 (0) 2 8412 2222
+61 (0) 3 8640 4088
+61 (0) 2 9475 4110 fax
info.aus@bonhams.com

To bid via the internet please visit
www.bonhams.com

PAYMENTS

Buyers

+61 (0) 2 8412 2222
+61 (0) 3 8640 4088
+61 (0) 2 9475 4110 fax

Sellers

Payment of sale proceeds
+61 (0) 2 8412 2222
+61 (0) 3 8640 4088
+61 (0) 2 9475 4110 fax

SHIPPING

For information and estimates on domestic and international shipping as well as export licenses please contact our Sydney office:

+61 (0) 2 8412 2222
info.aus@bonhams.com

COLLECTION

Lots will be available for collection from 12pm Thursday 27 June at the Bonhams office, 97-99 Queen St Woollahra NSW 2025.

Please note collection will not be available unless payment has been received and has cleared into Bonhams' account.

Storage charges will apply from Wednesday 10 July 2019
Daily storage charge per Lot:
\$50 plus GST
Lots will be released upon production of the collection form which will be provided upon receipt of payment.

Please present this form and photographic ID at the time of collection. If a third party is collecting on behalf of the client, the client must provide Bonhams with written authority prior to collection. The third party must present photographic ID when collecting.

PAYMENT

Payment is due by 4:30pm on Friday 28 June.

To comply with legislation, Bonhams cannot accept payment from an account that does not match the name of the party invoiced.

Bank Transfer - Payment can be made by bank transfer. Please ensure that you either include the sale and lot number, your name or customer number in the reference field.

Account Name: BONHAMS 1793 LTD AU-CLIENT AC
Bank Name: HSBC Bank Australia Ltd Branch Name: Sydney Exchange Centre
Account Number: 078193002
BSB: 342011
SWIFT: HKBAU2S

BPAY - Payments can be made by BPAY. Please contact your participating bank, creditunion or building society to make payment directly from your cheque or savings account. Enter the Biller Code 17723 and BPAYreference number as detailed on your invoice.



Bonhams accepts payment via EFTPOS, Debit card, MasterCard, Visa and non-Australian bank issued Debit cards. We do not accept Amex.

Cash - We will accept cash payment in Australian Dollars up to a maximum amount of \$8000 for lots purchased by you in this sale.

Cheques – Cheques should be made payable to: Bonhams 1793 Ltd.

Personal cheques, bank cheques and building society cheques drawn on an Australian branch of a bank or building society must be cleared prior to the collection of purchases.

Suitable proof of identity will be required for payment by bank cheque and building society cheque.

Payment and collection enquiries please contact:

Penny Pfahl
+61 (0) 2 8412 2222
penelope.pfahl@bonhams.com

Kate Floro
+61 (0) 2 8412 2222
kate.floro@bonhams.com

BUYER'S PREMIUM

A Buyer's Premium of 22% plus GST will be added to the Hammer Price on all lots.

EXPORT/TRADE RESTRICTIONS

It is your sole responsibility to comply with all export and import regulations relating to your purchases and also to obtain any relevant export and/or import licence(s).

The refusal of any import or export or CITES license(s), any delay in obtaining such license(s), or any limitation on your ability to export a Lot shall not permit the rescission of any sale nor allow any delay in making full payment for the Lot.

CITES REGULATIONS

Please be aware that all Lots marked with symbol Y are subject to CITES when exporting these items outside Australia. Information about these regulations may be found at www.environment.gov.au/biodiversity/trade-use/cites/index.html or may be requested from:

The Director
International Wildlife Trade
Department of Sustainability,
Environment,
Water, Population and
Communities
GPO Box 787
Canberra ACT 2601
+61 (0) 2 6274 1900
wildlifetrade@environment.gov.au

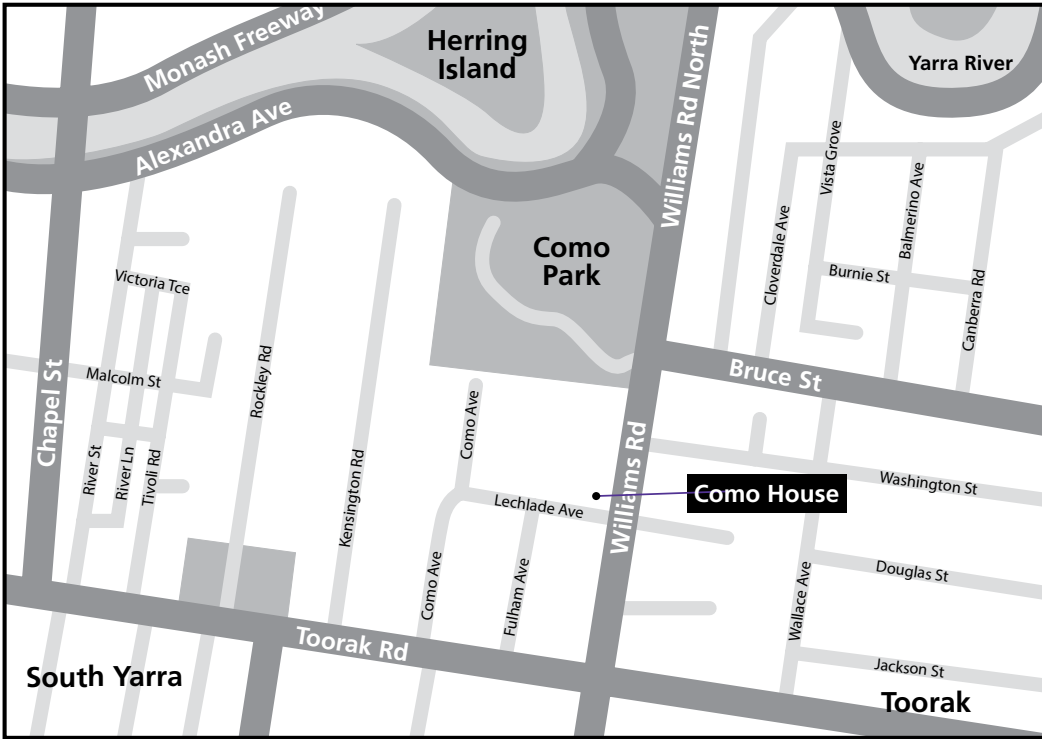
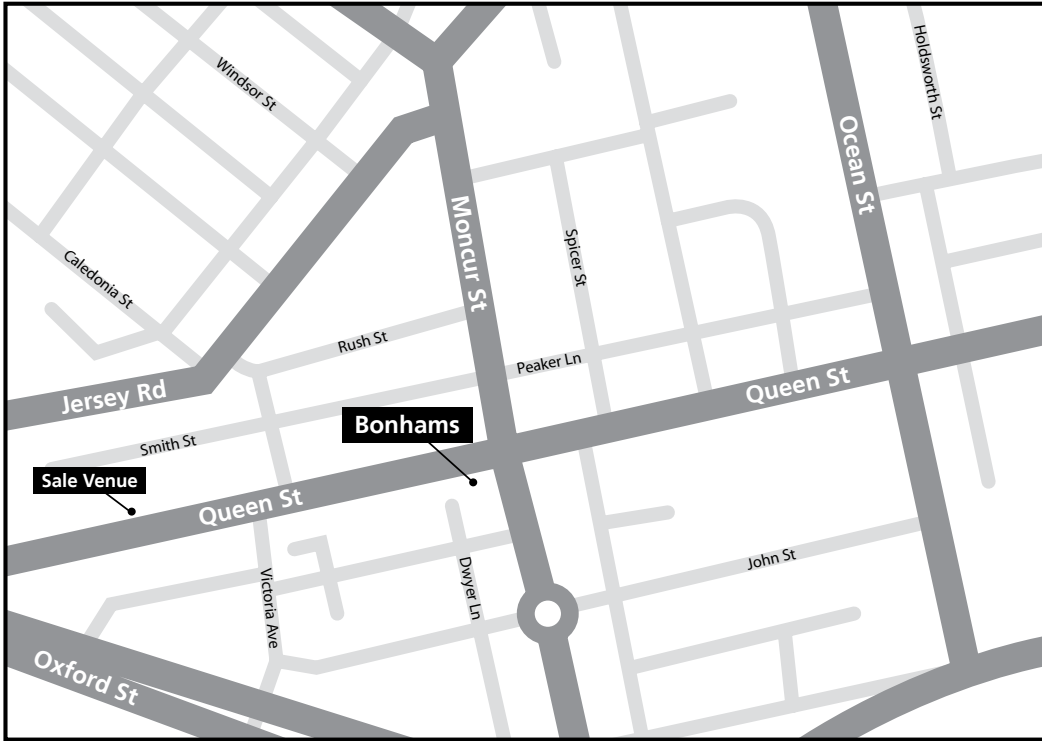

Sir Sidney Nolan Works from the Estate of Lady Nolan, Part II

Lots 101 – 220



101

SIDNEY NOLAN (1917-1992)

Kelly on Horseback, c.1965
mixed media on paper on card
30.5 x 25.5cm (12 x 10 1/16in).

\$15,000 - 20,000

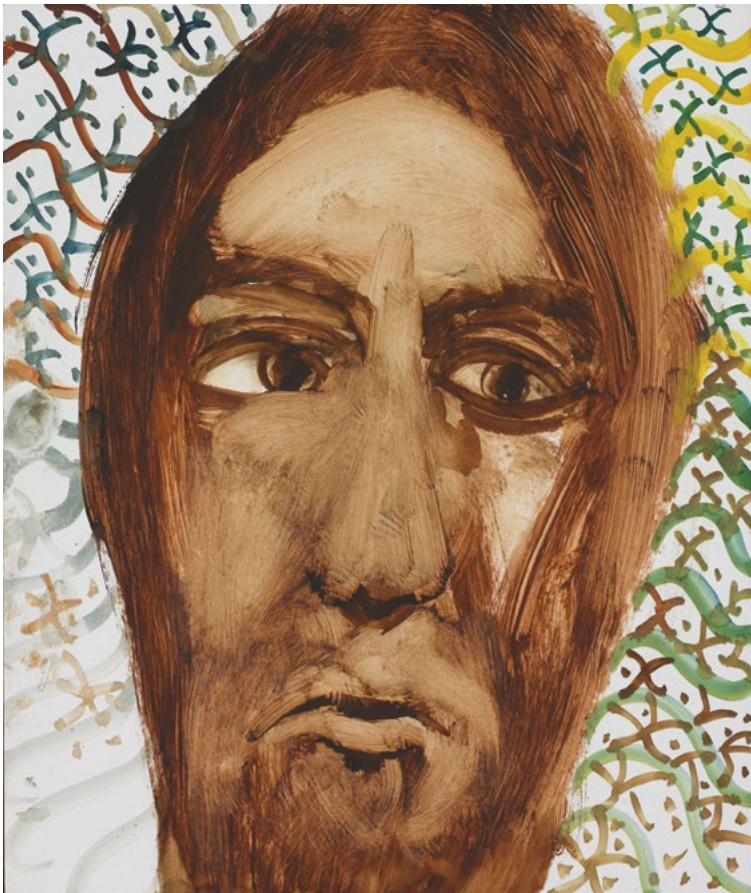

102

SIDNEY NOLAN (1917-1992)

Mediterranean Head, c.1956
mixed media on paper
30.5 x 25.5cm (12 x 10 1/16in).

\$5,000 - 7,000



103

SIDNEY NOLAN (1917-1992)

Paradise Garden, c.1970
mixed media on paper
30.5 x 25.5cm (12 x 10 1/16in).

\$3,000 - 5,000



104

SIDNEY NOLAN (1917-1992)

City, c. 1962

oil on composition board

122.0 x 91.5cm (48 1/16 x 36in).

\$18,000 - 25,000



105

SIDNEY NOLAN (1917-1992)

Irises and Landscape, c.1962
mixed media on paper
63.5 x 52.0cm (25 x 20 1/2in).

\$8,000 - 12,000



106

SIDNEY NOLAN (1917-1992)

Gazelle, c.1963

mixed media on paper

63.5 x 52.0cm (25 x 20 1/2in).

\$8,000 - 12,000



107

SIDNEY NOLAN (1917-1992)

Flight into Egypt, c.1957
mixed media on paper
30.5 x 25.5cm (12 x 10 1/16in).

\$5,000 - 7,000

Related Work

Flight into Egypt, 1951, enamel on composition board, 91.5 x 121.5cm, in The Wesfarmers Collection, Perth see T.G. Rosenthal, *Sidney Nolan*, Thames & Hudson, London, 2002, p. 174 (illus.) see Barry Pearce, *Sidney Nolan*, Art Gallery of New South Wales, Sydney, 2007, p. 155 (illus.)



108

SIDNEY NOLAN (1917-1992)

Daisy Bates and Flowers, c.1970
mixed media on paper
30.5 x 25.5cm (12 x 10 1/16in).

\$4,000 - 6,000

Related Work

Daisy Bates at Ooldea, 1950, enamel paint and oil on composition board, 90.5 x 119.5cm, in the collection of the National Gallery of Australia, Canberra

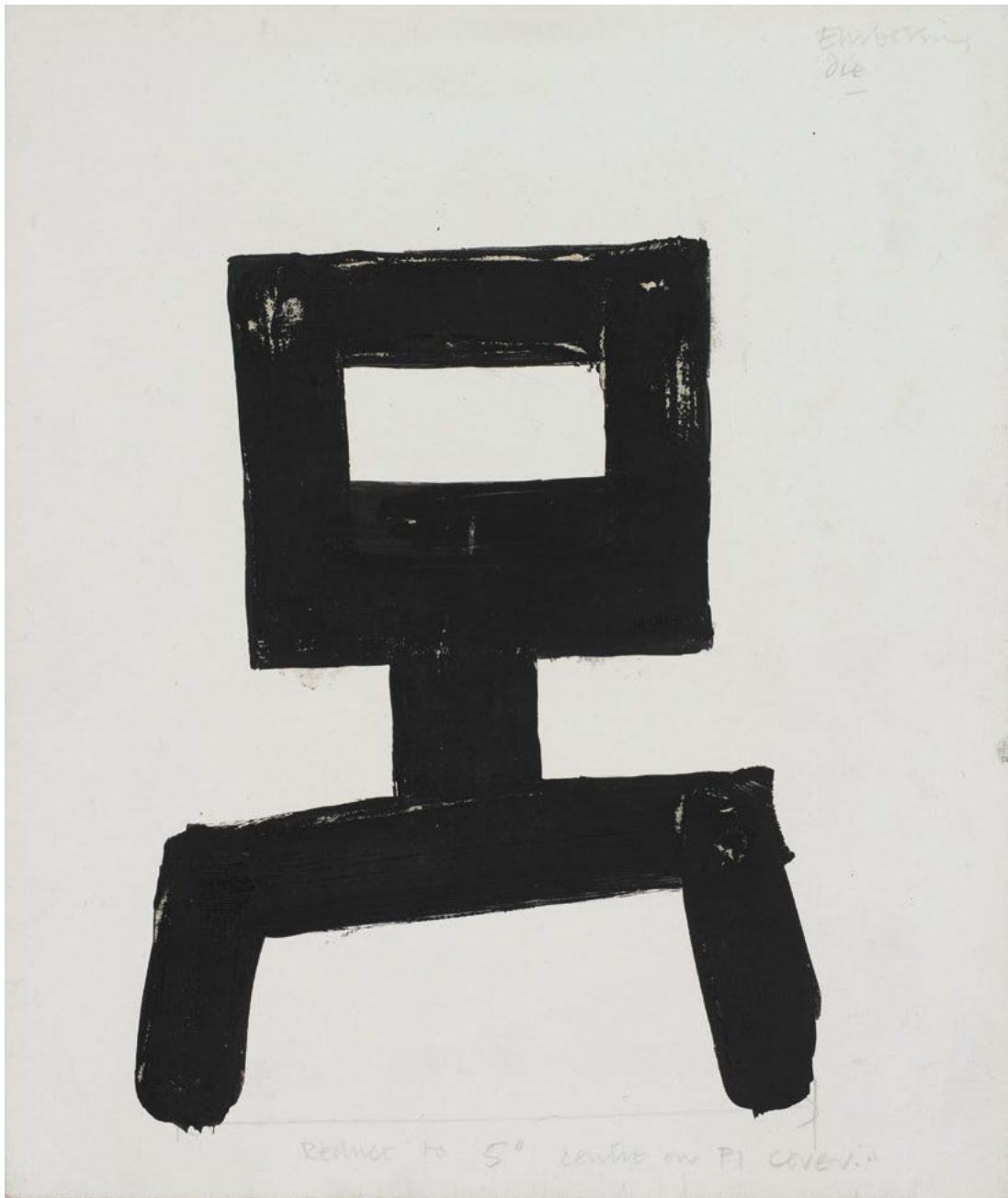

109

SIDNEY NOLAN (1917-1992)

Kelly

mixed media on paper

30.5 x 25.5cm (12 x 10 1/16in).

\$12,000 - 18,000



110

SIDNEY NOLAN (1917-1992)

Bird and Nest, 1984

signed lower right: 'nolan'; signed and dated

verso: 'Nolan / 4 Aug / 1984'

mixed media on paper

76.0 x 61.0cm (29 15/16 x 24in).

\$6,000 - 8,000



111

SIDNEY NOLAN (1917-1992)

Bird and Branch, c.1984

signed lower right: 'nolan'

mixed media on paper

76.0 x 61.0cm (29 15/16 x 24in).

\$6,000 - 8,000



112

SIDNEY NOLAN (1917-1992)

Adelaide Woman with Garland, 1964
dated verso: '2-6-64'
oil on composition board
122.0 x 122.0cm (48 1/16 x 48 1/16in).

\$20,000 - 30,000

Literature

Andrew Turley, *A day by day guide to the Adelaide Ladies*, Sydney, 2016, pp. 138-139, 158-159 (illus.), as *Woman (with garland)*

113

SIDNEY NOLAN (1917-1992)

Antarctic, 1964

signed, dated and inscribed verso: '30 Aug 1964 / Antarctic / Nolan'

oil on composition board

121.5 x 121.5cm (47 13/16 x 47 13/16in).

\$70,000 - 90,000

Exhibited

Sidney Nolan: Antarctic Series, Nolan Gallery, Lanyon, Australian Capital Territory, 4 June – 7 September 1986, cat. 11 (label attached verso)

Literature

Rodney James, *Sidney Nolan - Antarctic Journey*, Mornington Peninsula Regional Gallery, Mornington, 2006, cat. 23, p. 74, as *Antarctica*

Related Works

Antarctica, 30 August 1964, oil on composition board, 121.9 x 121.9cm (NGA 2017.228); *Antarctica*, 1964, oil on composition board, 121.9 x 121.9cm (NGA 2017.229), and *Antarctica*, 30 August 1964, oil on composition board, 121.9 x 121.9cm (NGA 2017.230), all in the collection of the National Gallery of Australia, Canberra, purchased 2017 from the estate of Lady Nolan

Mt. Erebus, 28 August 1964, oil on composition board, 122.0 x 123.0cm, in the collection of the Art Gallery of New South Wales, Sydney

Antarctica, 30 August 1964, oil on composition board, 121.9 x 121.9cm, in the collection of the Tate Gallery, London

By the early 1960s Nolan's international fame was reaching a crescendo based on his paintings of Kelly, Burke and Wills, Mrs Fraser and the convict Bracefell, and Gallipoli. Each of these flawed heroes and anti-heroes existed within landscapes that were essential to their narrative. In each case, Nolan visited the areas he depicted before starting to paint. In 1964 when an opportunity came to visit Antarctica on a U.S. naval ship he leapt at the opportunity. Aside from his love of travel and natural curiosity, he had a lifelong interest in the great age of Antarctic exploration and its leading men, Amundsen, Scott, Mawson and Shackleton. The *Antarctic* series that followed Nolan's journey was to be his last major body of work that examined the making of legends. When the paintings were first exhibited in New York and London early the following year they were shown alongside *Kelly and Burke and Wills* paintings.

For other important works from this series see lots 125, 156 and 193.





114

SIDNEY NOLAN (1917-1992)

African Elephants, 1963

signed and dated twice verso:
'Easter Saturday / 1963 / Nolan'
mixed media on paper
63.5 x 52.0cm (25 x 20 1/2in).

\$8,000 - 12,000



115

SIDNEY NOLAN (1917-1992)

Irises, 1962

signed and dated verso:
'9th June 1962 / Nolan'
mixed media on paper
63.5 x 52.5cm (25 x 20 11/16in).

\$7,000 - 9,000



116

SIDNEY NOLAN (1917-1992)

Kelly and Watcher on Cast-Iron Balcony, c.1961

mixed media on paper

63.5 x 52.0cm (25 x 20 1/2in).

\$15,000 - 20,000



117

SIDNEY NOLAN (1917-1992)

Bather, Soldier, Gallipoli, 1958
signed centre left: 'Nolan'; signed,
dated and inscribed verso
mixed media on paper
25.5 x 30.5cm (10 1/16 x 12in).

\$5,000 - 7,000

Exhibited

Sidney Nolan: The Greek Series,
Hellenic Museum, Melbourne,
24 August – 30 November 2017

Literature

Sidney Nolan: The Greek Series,
Hellenic Museum, Melbourne,
2017, pp. 29, 33 (illus.)



118

SIDNEY NOLAN (1917-1992)

African Elephant and Landscape,
c.1963
mixed media on paper
25.5 x 30.5cm (10 1/16 x 12in).

\$3,000 - 5,000



119

SIDNEY NOLAN (1917-1992)

Blue Cockerel, c.1975

enamel on composition board

122.0 x 122.0cm (48 1/16 x 48 1/16in).

\$20,000 - 30,000

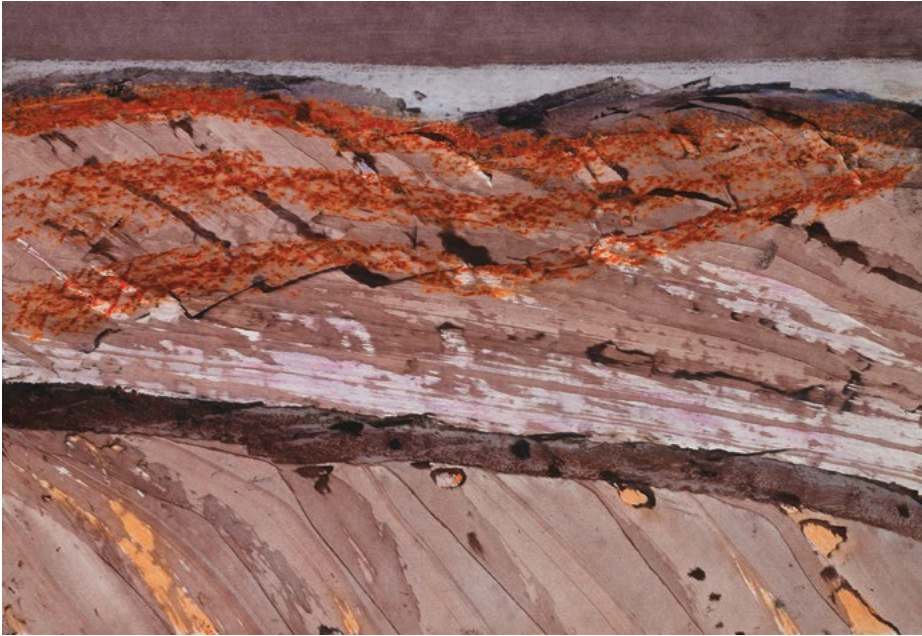

120

SIDNEY NOLAN (1917-1992)

Central Australia, 1969

signed lower right: 'Nolan'; signed

and dated verso: 'Nolan / 1969'

mixed media on paper

52.0 x 76.0cm

(20 1/2 x 29 15/16in).

\$6,000 - 8,000



121

SIDNEY NOLAN (1917-1992)

Figures in a Landscape, 1967

signed centre right: 'Nolan';

signed and dated verso:

'Dec 1967 / Nolan'

mixed media on paper

52.0 x 76.0cm

(20 1/2 x 29 15/16in).

\$6,000 - 8,000



122

SIDNEY NOLAN (1917-1992)

Adelaide Woman with Red Head Scarf, c. 1964

oil on composition board

122.0 x 122.0cm (48 1/16 x 48 1/16in).

\$20,000 - 30,000

Literature

Andrew Turley, *A day by day guide to the Adelaide Ladies*, Sydney, 2016, pp. 138-139, 162-163 (illus.), as *Woman (red scarf)*



123

SIDNEY NOLAN (1917-1992)

Kelly on Rearing Horse, c.1961

mixed media on paper

51.0 x 63.5cm (20 1/16 x 25in).

\$12,000 - 18,000



124

SIDNEY NOLAN (1917-1992)

Kelly at Glenrowan, c.1961

mixed media on paper

52.0 x 64.0cm (20 1/2 x 25 3/16in).(sheet size)

\$10,000 - 15,000

125

SIDNEY NOLAN (1917-1992)

Explorer, Antarctica, 1964

signed and dated lower centre: '16 Sept 1964 / Nolan'; signed, dated and inscribed verso: 'Antarctica / Nolan / 16 Sept / 1964'

oil on composition board

122.0 x 122.0cm (48 1/16 x 48 1/16in).

\$50,000 - 70,000

Exhibited

Exhibition of Paintings of Antarctica by Sidney Nolan, R.G. Menzies Library, Australian National University, Canberra, 17 - 26 June 1965
Sidney Nolan, Australian Galleries, Melbourne
21 September - 1 October 1965, cat. 24

Literature

ANU Open Research Library, photograph, 1965, the present painting is visible at the opening of *Sidney Nolan's Paintings of Antarctica* exhibition held in the RG Menzies Building of the ANU Library
Rodney James, *Sidney Nolan - Antarctic Journey*, Mornington Peninsula Regional Gallery, Victoria, 2006, cat. 53, p. 78, as *Explorer*

Related Works

Explorer, September 1964, oil on composition board, 121.9 x 121.9cm (NGA 2017.227); and *Explorer*, 18 September 1964, oil on composition board, 121.9 x 121.9cm (NGA 2017.231), both in the collection of the National Gallery of Australia, Canberra, purchased 2017 from the estate of Lady Nolan

The presence of the great explorers was central to the *Antarctic* series. The imagery of the hooded and goggled men encrusted in ice was inspired by photographs taken by Herbert Ponting during the Scott expedition and Frank Hurley who accompanied the Mawson and Shackleton expeditions. Nolan had used historic photographs before as source material for both the *Kelly* and *Burke and Wills* series. However, in the case of the Antarctic explorers his diary reveals other visual references too as diverse as Byzantine saints and Aboriginal carvings.

At the first exhibitions of the *Antarctic* series in New York, London, Canberra and Melbourne in 1965 the paintings of the explorers were displayed interspersed among the landscapes. As Allan Moorhead wrote in his introduction to the New York and London catalogues, 'The polar explorer is an embattled figure with staring goggled eyes and a swirl of protective covering round his head and body... He is a static object, it is the landscape that moves: the drifting iceberg, the circling sun and the mirage towering up and dissolving on the heights above.'

For other important works from this series see lots 113, 156 and 193.



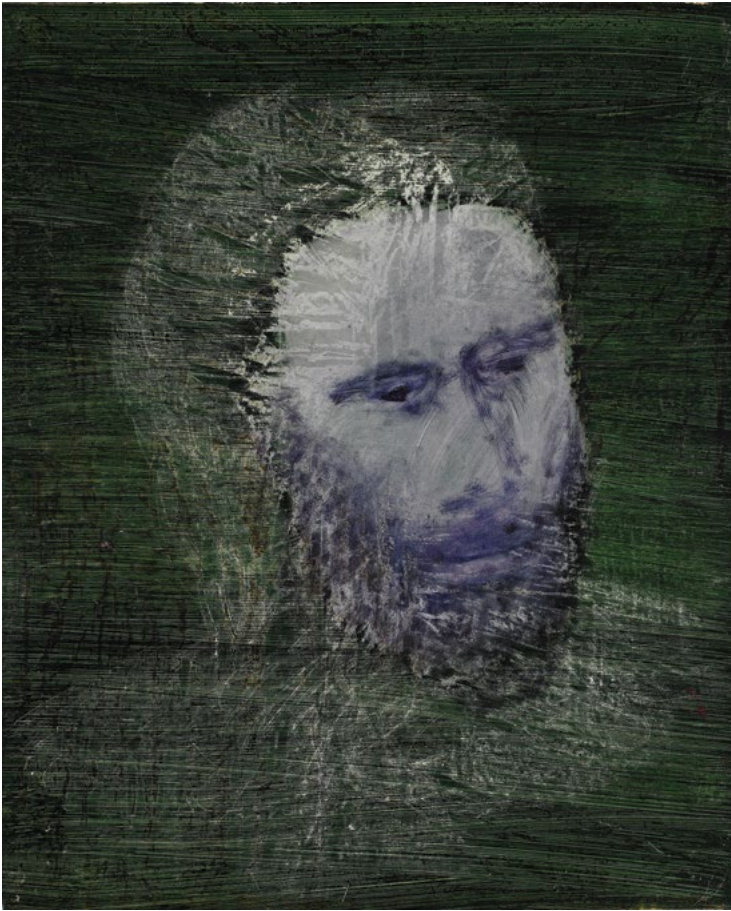

126

SIDNEY NOLAN (1917-1992)

Shakespeare Sonnet, Shall I
compare thee to a summer's day, c.1963
signed lower left and lower right: 'Nolan';
signed, dated and inscribed verso:
'Sh. Sonnet / 15th Oct 1963 / Nolan / Shall I
compare / thee to a summers day /
Sonnet 30' [sic]
mixed media on paper
63.5 x 51.0cm (25 x 20 1/16in).

\$5,000 - 7,000

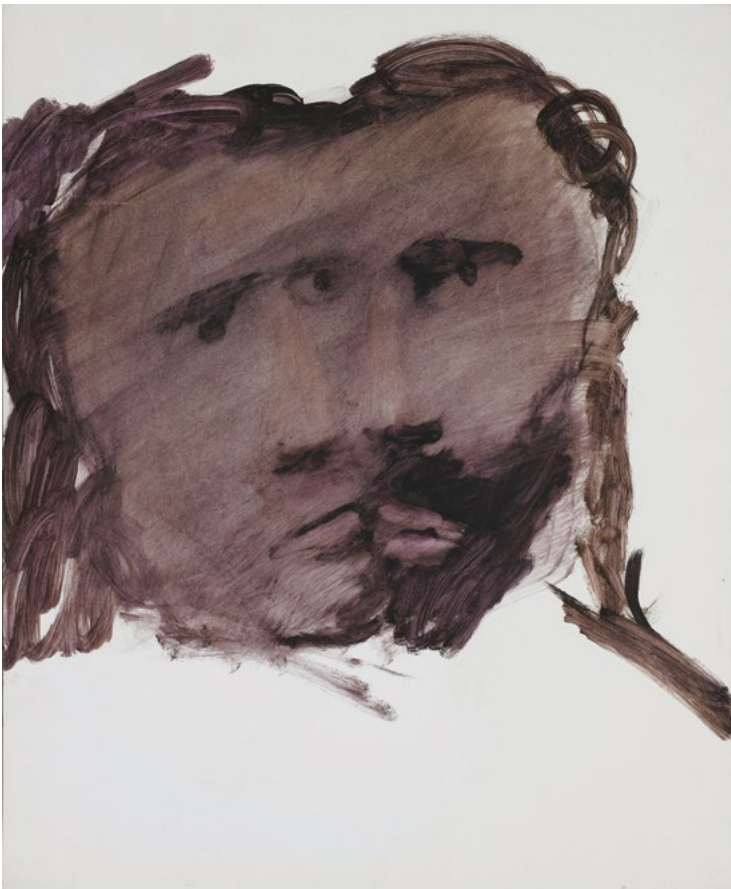

127

SIDNEY NOLAN (1917-1992)

Faces, c.1961
mixed media on paper
63.5 x 52.0cm (25 x 20 1/2in).

\$5,000 - 7,000



128

SIDNEY NOLAN (1917-1992)

Ned Kelly - Jerilderie letter, c.1966
inscribed and numbered verso: 'The Jerilderie
/ Letter "Next morning I was handcuffed a
rope tied from / them to my legs and to the
seat of the cart / and taken to Wangaratta / 6'
crayon on paper
76.0 x 56.5cm (29 15/16 x 22 1/4in).

\$12,000 - 15,000

Exhibited

Sidney Nolan, Hungry Horse Art Gallery,
Sydney, 18 – 29 September 1967, cat. 6
Sidney Nolan, Australian Galleries, Melbourne,
28 November - 22 December 1967, cat. 23



129

SIDNEY NOLAN (1917-1992)

Kelly, Horse and Figure, c.1961

mixed media on paper

51.0 x 63.5cm (20 1/16 x 25in).

\$12,000 - 18,000



130

SIDNEY NOLAN (1917-1992)

Adelaide Lady in Colourful Dress, 1964

signed and dated lower right:

'18-5-64 / Nolan'

oil on composition board

122.0 x 122.0cm (48 1/16 x 48 1/16in).

\$20,000 - 30,000

Literature

Andrew Turley, *A day by day guide to the Adelaide Ladies*, Sydney, 2016, pp. 82-83, 94-95 (illus.), as *Woman (blue hair)*



131

SIDNEY NOLAN (1917-1992)

Kelly and Horse, c. 1961

mixed media on paper

63.5 x 51.0cm (25 x 20 1/16in).

\$10,000 - 15,000



132

SIDNEY NOLAN (1917-1992)

Gallipoli Soldiers on Horseback, c.1961
mixed media on paper
52.0 x 63.5cm (20 1/2 x 25in).

\$10,000 - 15,000

Literature

George Johnstone, 'Gallipoli Paintings', *Art and Australia: Nolan Issue*, September 1967, Vol. 5, No. 2, p. 469 (illus.)

Related Work

Gallipoli Riders, c.1961, textile dye on coated paper, 52.2 x 63.6cm, in the collection of the Australian War Memorial, Canberra



133

SIDNEY NOLAN (1917-1992)

Australian Explorer

mixed media on paper

30.5 x 25.5cm (12 x 10 1/16in).

\$3,000 - 5,000



134

SIDNEY NOLAN (1917-1992)

Gallipoli Soldier, Saint Sebastian, c.1957

mixed media on paper

30.5 x 25.5cm (12 x 10 1/16in).

\$4,000 - 6,000



135

SIDNEY NOLAN (1917-1992)

Notes for Oedipus, 1975

signed lower right: 'Nolan'; inscribed and dated
verso: 'NOTES / FOR / OEDIPUS / 1975'

enamel on composition board

122.0 x 122.0cm (48 1/16 x 48 1/16in).

\$20,000 - 30,000

Related Work

Notes for Oedipus XVII, 1975, enamel on

hardboard, 122.5 x 122.5cm, in the collection of
the National Gallery of Australia, Canberra



136

SIDNEY NOLAN (1917-1992)

Gallipoli Soldiers in Camp, c.1961
signed verso: 'Nolan'
mixed media on paper
52.0 x 63.5cm (20 1/2 x 25in).

\$6,000 - 8,000

Related Work

Gallipoli Soldier, Horse and Gun Carriage, c.1961, textile dye on coated paper, 52.2 x 63.8cm, in the collection of the Australian War Memorial, Canberra



137

SIDNEY NOLAN (1917-1992)

The Kelly Gang, c.1958
crayon rubbing on coated paper
52.0 x 63.5cm (20 1/2 x 25in).

\$5,000 - 8,000

Related Works

Kelly and Horse, c.1958, in the collection of the National Gallery of Australia, Canberra
See Colin MacInnes, *Sidney Nolan*, London, 1961 for three examples of works dated 1958 using similar technique.

In 1957-58 Nolan spent several months in Paris studying printmaking. He produced a small number of etching plates which he subsequently used to make unique rubbings.



138

SIDNEY NOLAN (1917-1992)

Kelly, c.1964

mixed media on paper

63.5 x 52.0cm (25 x 20 1/2in).

\$20,000 - 30,000



139

SIDNEY NOLAN (1917-1992)

Bird, 1982

signed lower right: 'nolan'; signed, dated and

inscribed verso: 'Nolan / Bird / May / 1982'

mixed media on paper

76.0 x 61.0cm (29 15/16 x 24in).

\$6,000 - 8,000



140

SIDNEY NOLAN (1917-1992)

Bird, 1969

signed and dated verso: '18 June 69 / Nolan'

mixed media on paper

30.5 x 25.5cm (12 x 10 1/16in).

\$4,000 - 6,000



141

SIDNEY NOLAN (1917-1992)

Spotted Cockerel, c.1975

enamel on composition board

122.0 x 122.0cm (48 1/16 x 48 1/16in).

\$20,000 - 30,000

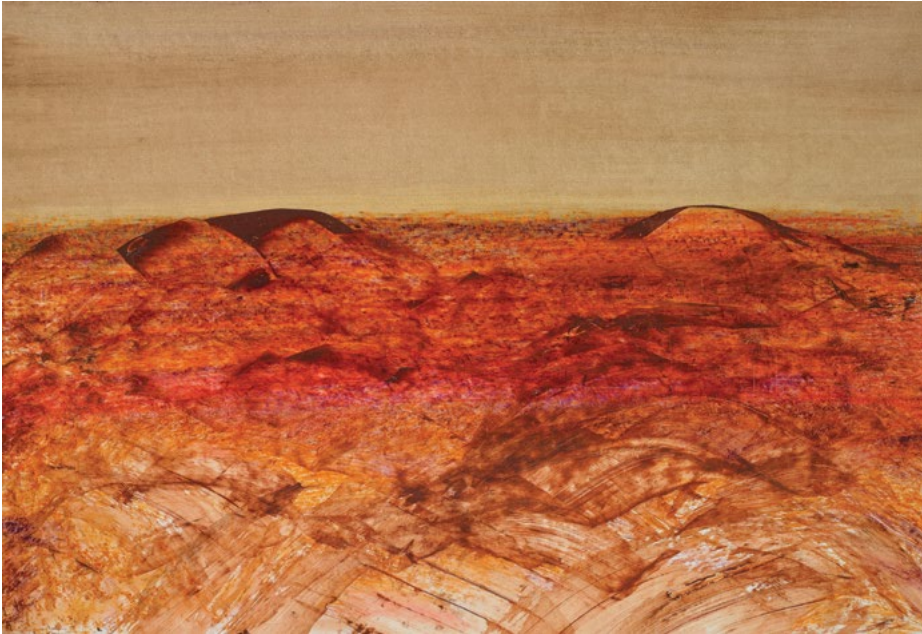

142

SIDNEY NOLAN (1917-1992)

Central Australia, 1968

signed lower centre right: 'Nolan';

signed, dated and inscribed verso:

'Central Australia / 21 Jan 1968

/ Nolan'

mixed media on paper

52.0 x 76.0cm (20 1/2 x 29

15/16in).

\$7,000 - 9,000



143

SIDNEY NOLAN (1917-1992)

Central Australia, 1968

signed, dated and inscribed verso:

'Central Australia / 21 Jan 1968

/ Nolan'

mixed media on paper

52.0 x 76.0cm (20 1/2 x 29

15/16in).

\$7,000 - 9,000



144

SIDNEY NOLAN (1917-1992)

Kelly and Horse, 1961
signed and dated lower left: '61 Nolan'
mixed media on paper
63.5 x 52.0cm (25 x 20 1/2in).

\$12,000 - 18,000

In 1961 Nolan produced a small series of Kelly works that he envisaged being carved in onyx or jasper.



145

SIDNEY NOLAN (1917-1992)

Bird and Flowers, 1961

signed and dated centre right:

'Nolan / Oct 16th 1961'

mixed media on paper

63.5 x 52.0cm (25 x 20 1/2in).

\$5,000 - 7,000



146

SIDNEY NOLAN (1917-1992)

Red Flowers, 1970

signed and dated verso: '6 July 70 / Nolan'

mixed media on paper

30.5 x 25.5cm (12 x 10 1/16in).

\$3,000 - 5,000



147

SIDNEY NOLAN (1917-1992)

Adelaide Woman in Hat with White Flowers,
c.1964

oil on composition board

122.0 x 122.0cm (48 1/16 x 48 1/16in).

\$20,000 - 30,000

Literature

Andrew Turley, *A day by day guide to the Adelaide Ladies*, Sydney, 2016, pp. 21, 138-139, 156-157 (illus.), as *Woman (white flower crown)*



148

SIDNEY NOLAN (1917-1992)

Gallipoli soldier, c.1961
mixed media on paper
63.5 x 52.0cm (25 x 20 1/2in).

\$6,000 - 8,000

Related Work

Head of a Gallipoli Soldier, c.1961, textile dye on coated paper, 63.8 x 52.2cm, in the collection of the Australian War Memorial, Canberra



149

SIDNEY NOLAN (1917-1992)

Australian Explorers and Camel, c.1965
mixed media and transfer print on paper
63.5 x 52.0cm (25 x 20 1/2in).

\$5,000 - 7,000

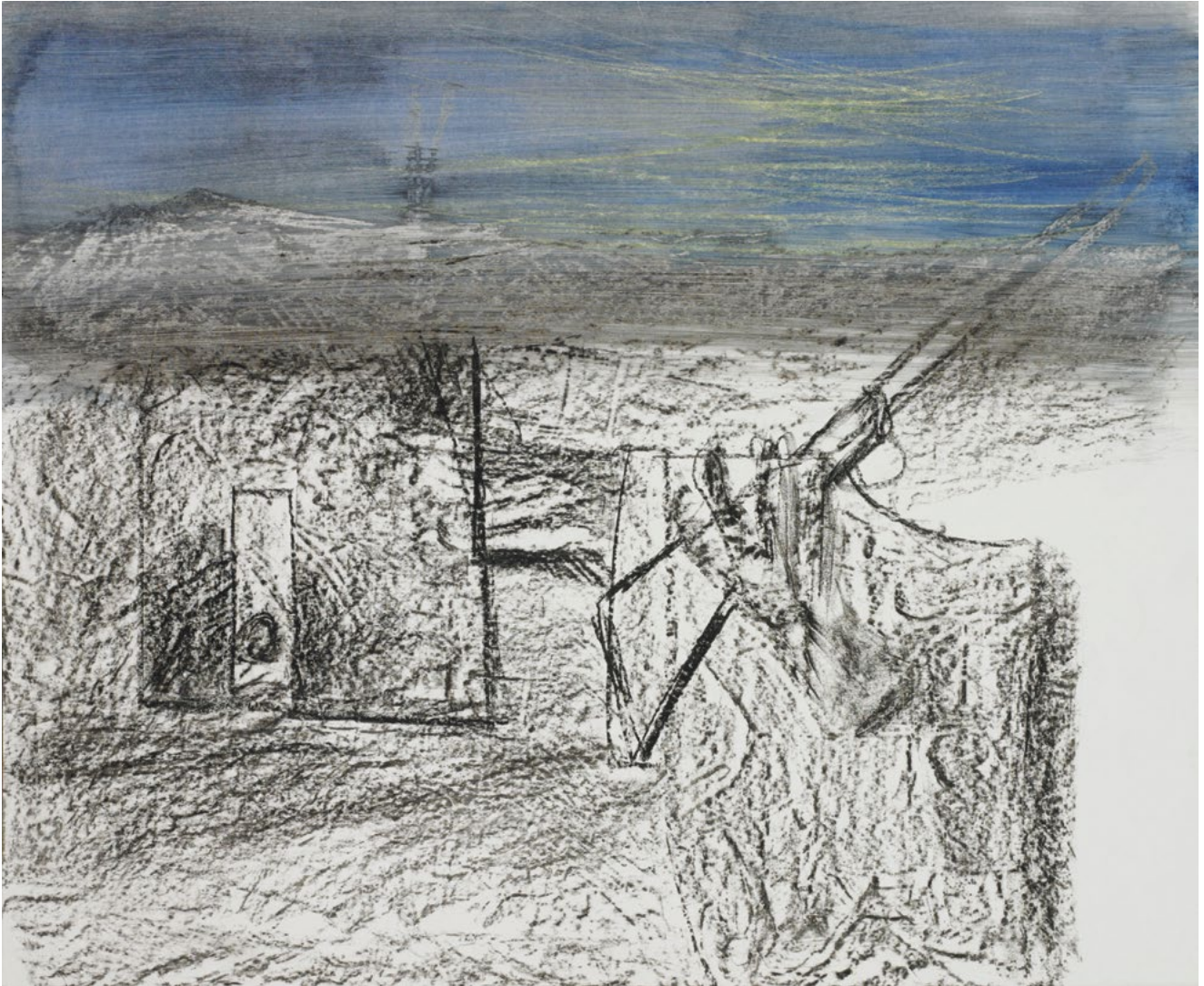

150

SIDNEY NOLAN (1917-1992)

Kelly and Landscape, c.1958
crayon rubbing and mixed media on paper
52.0 x 63.5cm (20 1/2 x 25in).

\$15,000 - 20,000

Related Work

Wounded Bushranger, 1955, enamel and
oil on composition board, 71 x 91.5cm,
illustrated in *Kenneth Clark, Colin McInnes
and Bryan Robertson, Sidney Nolan*, Thames
and Hudson, London, 1961 p 121 (illus.)



151

SIDNEY NOLAN (1917-1992)

Leda and Swan, 1959

initialled lower left: 'N'; inscribed and dated

verso: 'Back cover / New York / 1959'

mixed media on paper

30.5 x 25.5cm (12 x 10 1/16in).

\$3,000 - 5,000



152

SIDNEY NOLAN (1917-1992)

Sailing Boat and Coastline, 1965

initialled, dated and inscribed verso:

'Baudelaire / The Voyage / ... Yet we took /

one or two sketches for your picture-book

/ Brothers who sell your souls for novelty! /

Lowell / Imitations / p 69 / 25 Jan 65 / N.'

mixed media on paper

30.5 x 25.5cm (12 x 10 1/16in).

\$4,000 - 6,000



153

SIDNEY NOLAN (1917-1992)

Big Bird, c.1975

enamel on composition board

122.0 x 152.0cm (48 1/16 x 59 13/16in).

\$20,000 - 30,000



154

SIDNEY NOLAN (1917-1992)

Kelly, c. 1961

mixed media on paper

52.0 x 63.5cm (20 1/2 x 25in).

\$8,000 - 12,000



155

SIDNEY NOLAN (1917-1992)

Self Portrait, Ballarat, c.1973

inscribed lower centre: 'Ballarat'

crayon on paper

69.5 x 62.5cm (27 3/8 x 24 5/8in).

\$10,000 - 15,000

Nolan suffered a severe injury to his hand whilst serving in the army at Ballarat in 1943. In this retelling, Nolan symbolically casts himself in military slouch hat framed by the square of a Kelly helmet and depicts a face (a reworking of his wartime work *The Vegetative Eye* now in the collection of Heide Museum of Modern Art, Melbourne), presumably that of his former lover and patron Sunday Reed, biting off his fingers. Nolan's poem, 'Ballarat', on this theme appeared in his book *Paradise Garden* in 1971.

156

SIDNEY NOLAN (1917-1992)

Antarctica, 1964

signed and dated lower right: '12 Sept 1964 / Nolan'; signed, dated
and inscribed verso: 'Australian / Galleries / MELBOURNE / Nolan / 1964 / Antarctica'
oil on composition board
122.0 x 122.0cm (48 1/16 x 48 1/16in).

\$70,000 - 90,000

Alan Moorehead, the distinguished Australian author whose book on Gallipoli had been one of the inspirations for Nolan's series on that subject in the 1950s was also behind the voyage to Antarctica in 1964. He planned to write about the heroic age of explorers and Nolan, who accompanied him, was to paint the subject. The book was not written but Moorehead's introduction to Nolan's London and New York exhibition catalogues evoked in words the landscape that Nolan depicted in paint: 'as you gaze upwards, you see a tremendous mirage forming. It creates a second range of mountains on top of the first, and this false range is impossibly, unbelievably high, and often its outlines are clearer than the real range that lies below.'

Nolan was seldom influenced by a single source and in the present work appears to draw on the work of J.M.W. Turner, the master of the Romantic sublime, whose tumultuous, swirling seascapes captured both the awe and potential danger of their environment.

For other important works from this series see lots 113, 125, and 193.





157
SIDNEY NOLAN (1917-1992)
Dancer, c.1962
mixed media on paper
63.5 x 52.0cm (25 x 20 1/2in).
\$5,000 - 7,000



158
SIDNEY NOLAN (1917-1992)
Dancer, Rite of Spring, c.1962
mixed media on paper
63.5 x 52.0cm (25 x 20 1/2in).
\$7,000 - 9,000



159

SIDNEY NOLAN (1917-1992)

Kelly and Ram, c.1961

mixed media on paper

51.0 x 63.5cm (20 1/16 x 25in).

\$10,000 - 15,000



160

SIDNEY NOLAN (1917-1992)

Flowers, 1958

initialled lower centre: 'N'; signed, dated and
inscribed verso: 'October. 1958 / New York /
Nolan'

mixed media on paper

30.5 x 25.5cm (12 x 10 1/16in).

\$3,000 - 5,000



161

SIDNEY NOLAN (1917-1992)

Woman, Flowers and Birds, c.1982

mixed media on paper

63.5 x 52.0cm (25 x 20 1/2in).

\$5,000 - 7,000



162

SIDNEY NOLAN (1917-1992)

Strutting Cockerel, c.1975

enamel on composition board

122.0 x 122.0cm (48 1/16 x 48 1/16in).

\$20,000 - 30,000



163

SIDNEY NOLAN (1917-1992)

Central Australia, 1968

signed, dated and inscribed verso:

'Central Australia / 21 Jan 1968

/ Nolan'

mixed media on paper

52.0 x 76.0cm (20 1/2 x 29

15/16in).

\$7,000 - 9,000



164

SIDNEY NOLAN (1917-1992)

Central Australia, 1968

signed, dated and inscribed verso:

'Central Australia / 21 Jan 1968

/ Nolan'

mixed media on paper

52.0 x 76.0cm (20 1/2 x 29

15/16in).

\$7,000 - 9,000



165

SIDNEY NOLAN (1917-1992)

Adelaide Woman in Blue Hat, 1964
signed and dated lower left: '1-5-64 / Nolan';
signed and dated verso: '1-5-64 / Nolan'
oil on composition board
122.0 x 122.0cm (48 1/16 x 48 1/16in).

\$20,000 - 30,000

Literature

Andrew Turley, *A day by day guide to the Adelaide Ladies*, Sydney, 2016, pp. 28, 55-56
(illus.), as *Head (untitled)*



166

SIDNEY NOLAN (1917-1992)

Elephant, 1963

signed and dated verso:

'5/3/63 / Nolan'

mixed media on paper

52.0 x 63.5cm (20 1/2 x 25in).

\$8,000 - 12,000

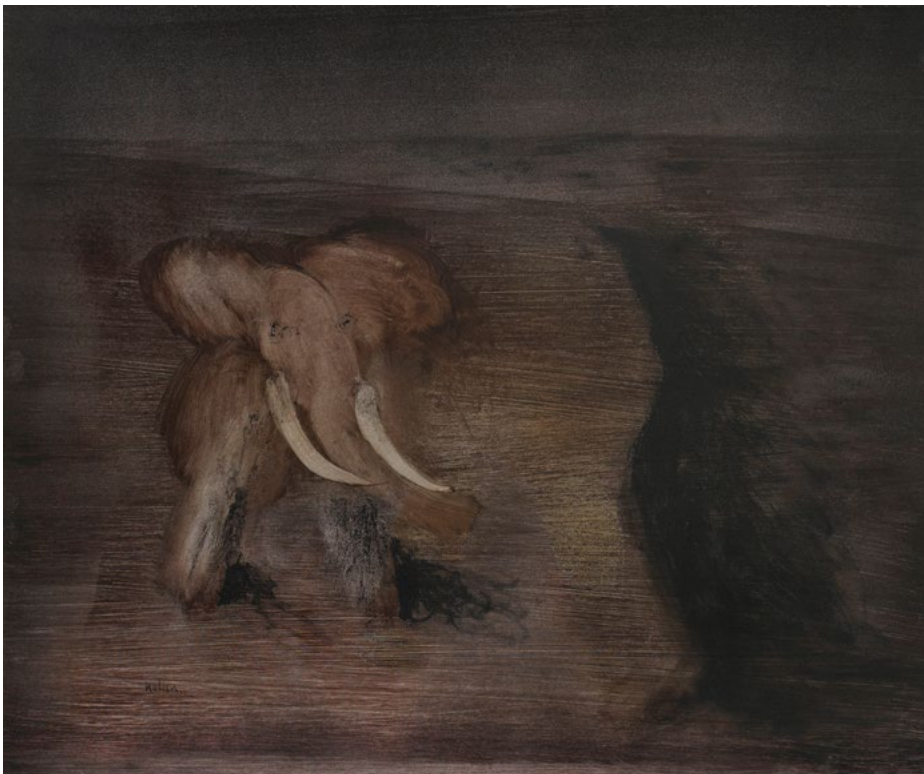

167

SIDNEY NOLAN (1917-1992)

Elephant, c. 1963

signed lower left: 'nolan'

mixed media on paper

52.0 x 63.0cm (20 1/2 x 24

13/16in).

\$5,000 - 7,000



168

SIDNEY NOLAN (1917-1992)

Kelly with Arm Raised, 1961
signed with initial and dated verso:

'11 Nov 1961 / N-'

mixed media on paper

63.5 x 52.0cm (25 x 20 1/2in).

\$10,000 - 15,000



169

SIDNEY NOLAN (1917-1992)

Horse and Flowers, c.1961

mixed media on paper

52.0 x 63.5cm (20 1/2 x 25in).

\$5,000 - 7,000



170

SIDNEY NOLAN (1917-1992)

Drought, 1961

signed and dated lower centre:

'Nolan / 21 Oct 61'

mixed media on paper

52.0 x 63.5cm (20 1/2 x 25in).

\$5,000 - 7,000



171

SIDNEY NOLAN (1917-1992)

The Vanity of Human Wishes, 1966
initialled lower right: 'N'; signed, initialled
and dated verso: '10 Jan 1966 / N. / Nolan;
inscribed to stretcher bar: "Let me list the
many lechers Oppia will love" -
the Vanity of Human Wishes'
oil on canvas
121.5 x 152.5cm (47 13/16 x 60 1/16in).

\$25,000 - 35,000

Exhibited

possibly, Waddington Gallery, London (label
attached verso)

Sidney Nolan based this painting on
The Vanity of Human Wishes, by his friend,
the American poet, Robert Lowell.



172

SIDNEY NOLAN (1917-1992)

Kelly on Horseback, c.1961
mixed media on paper
30.5 x 25.5cm (12 x 10 1/16in).

\$6,000 - 8,000



173

SIDNEY NOLAN (1917-1992)

Kelly and Figure Cycling
mixed media on paper
30.5 x 25.5cm (12 x 10 1/16in).

\$4,000 - 6,000

As a young man Nolan was a keen cyclist. Here he casts himself (or a competitor) in Kelly's armour racing through the Australian bush.



174

SIDNEY NOLAN (1917-1992)

Bird and Landscape, 1975
signed lower right: 'Nolan'; signed and dated
verso: '10 July / 1975 / Nolan'
enamel on composition board
122.0 x 91.5cm (48 1/16 x 36in).

\$15,000 - 25,000

Exhibited

possibly, Marlborough Fine Art, London
(label attached verso)

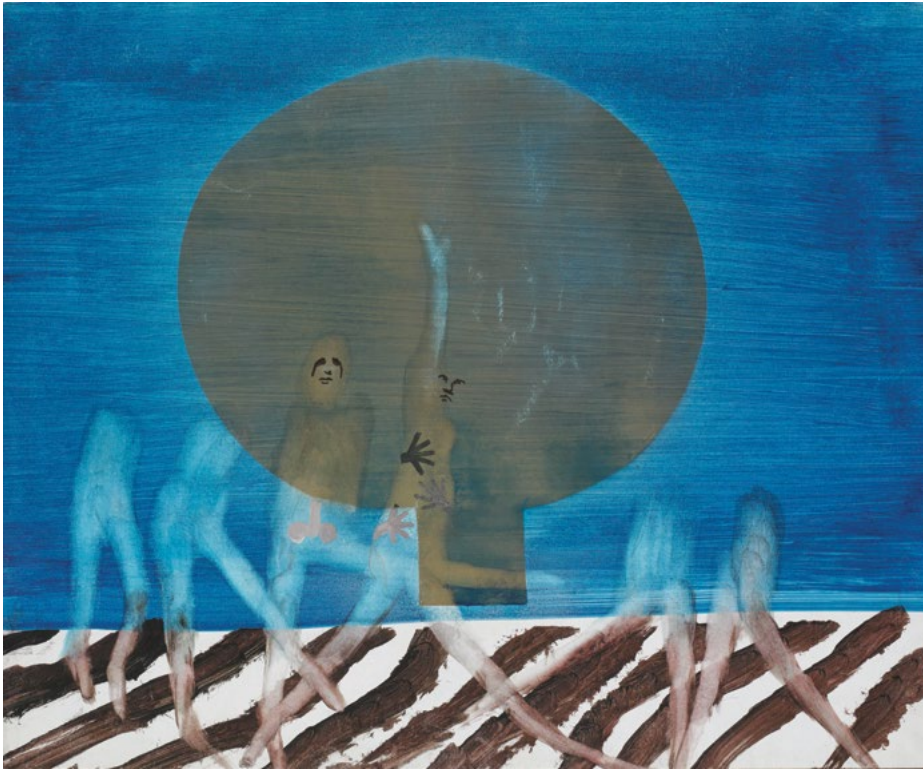

175
SIDNEY NOLAN (1917-1992)
Moonboy and Dancers, Rite of Spring, c.1962
mixed media on paper
52.0 x 63.5cm (20 1/2 x 25in).
\$7,000 - 9,000



176
SIDNEY NOLAN (1917-1992)
Rite of Spring, c.1962
signed and inscribed lower left:
'Rite of Spring / Nolan'
mixed media on paper
52.2 x 63.7cm (20 9/16 x 25
1/16in).
\$7,000 - 9,000



177

SIDNEY NOLAN (1917-1992)

Kelly and Horse, c.1961
mixed media on paper
52.0 x 63.5cm (20 1/2 x 25in).

\$15,000 - 20,000



178

SIDNEY NOLAN (1917-1992)

Bird Perched on Plants, 1962
signed lower right: 'Nolan'; signed and dated
verso: 'Nolan / 1962'
mixed media on paper
63.7 x 52.2cm (25 1/16 x 20 9/16in).

\$5,000 - 7,000

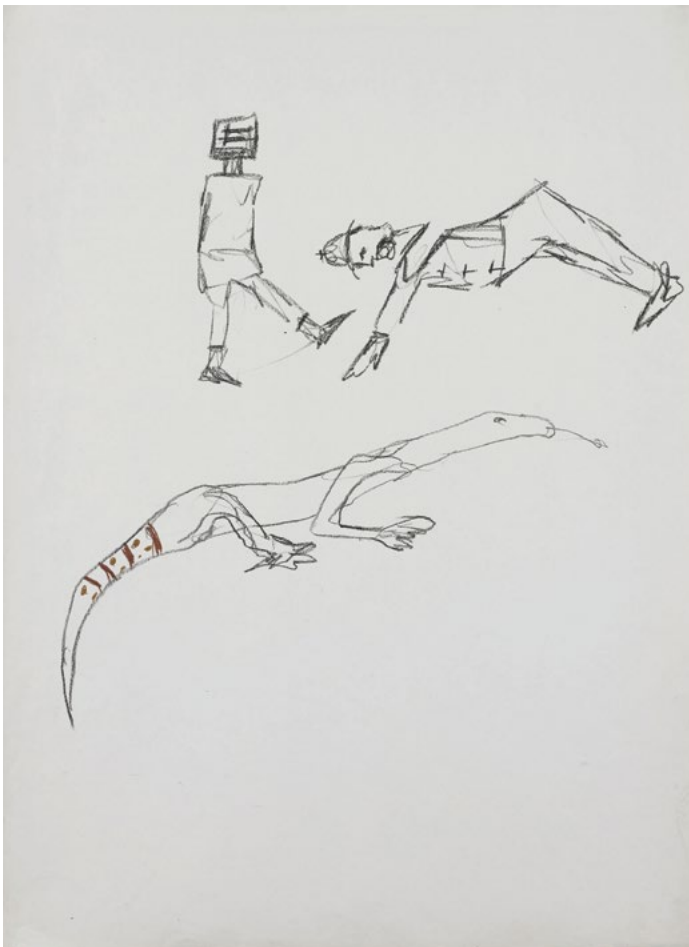

179

SIDNEY NOLAN (1917-1992)

Kelly, Policeman and Goanna, c.1966
crayon on paper
76.4 x 56.0cm (30 1/16 x 22 1/16in).

\$4,000 - 6,000



180

SIDNEY NOLAN (1917-1992)

Female Nude, 1973

signed and dated lower right:

'2 Oct 73 Nolan"

oil on composition board

122.0 x 122.0cm (48 1/16 x 48 1/16in).

\$20,000 - 30,000

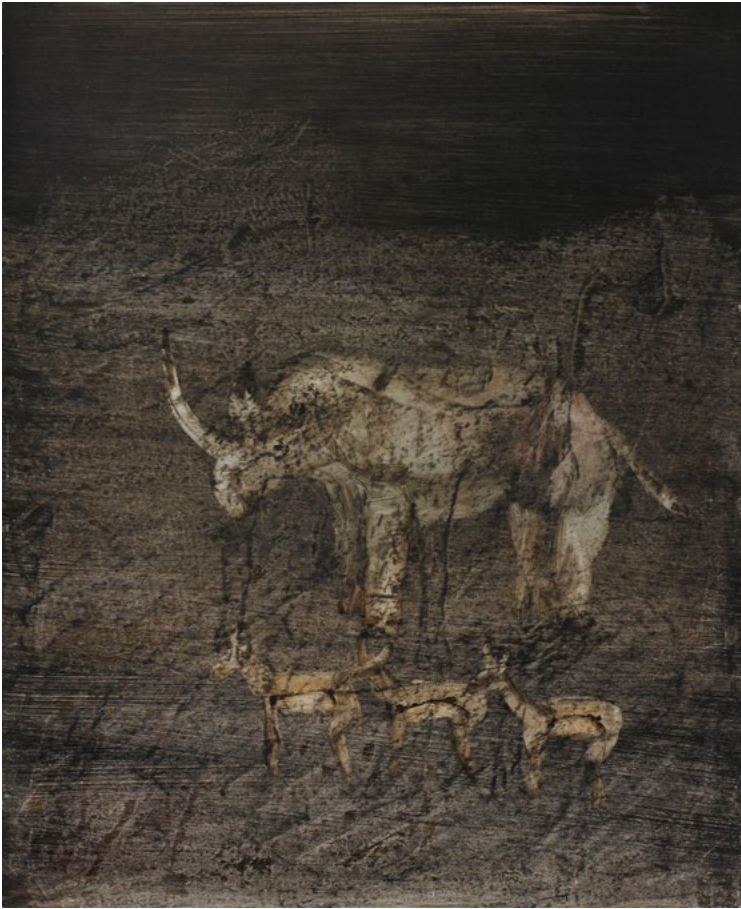

181

SIDNEY NOLAN (1917-1992)

Gazelle and Rhinoceros, c.1963

mixed media on paper

63.5 x 52.0cm (25 x 20 1/2in).

\$6,000 - 8,000



182

SIDNEY NOLAN (1917-1992)

Monkey, c. 1963

signed with initial lower centre: 'n'

mixed media on paper

30.5 x 25.4cm (12 x 10in).

\$3,000 - 5,000



183

SIDNEY NOLAN (1917-1992)

Kelly and Policeman, c.1961
mixed media on paper
63.5 x 52.0cm (25 x 20 1/2in).

\$15,000 - 20,000



184
SIDNEY NOLAN (1917-1992)
Cat
mixed media on paper
52.2 x 63.7cm (20 9/16 x 25
1/16in).
\$4,000 - 6,000



185
SIDNEY NOLAN (1917-1992)
Dune Flowers and Ocean, c.1961
mixed media on paper
52.0 x 63.7cm (20 1/2 x 25
1/16in).
\$4,000 - 6,000



186

SIDNEY NOLAN (1917-1992)

Fancy Cockerel, c.1975

enamel on composition board

122.0 x 122.0cm (48 1/16 x 48 1/16in).

\$20,000 - 30,000



187

SIDNEY NOLAN (1917-1992)

Mrs Fraser, c.1966

mixed media on paper

25.3 x 30.5cm (9 15/16 x 12in).

\$4,000 - 6,000



188

SIDNEY NOLAN (1917-1992)

Figure in a Boat, c.1957

mixed media on paper

25.4 x 30.5cm (10 x 12in).

\$3,000 - 5,000



189

SIDNEY NOLAN (1917-1992)

Head, 1964

dated verso: '2-6-64'

oil on composition board

122.0 x 122.0cm (48 1/16 x 48 1/16in).

\$20,000 - 30,000

Literature

Andrew Turley, *A day by day guide to the Adelaide Ladies*, Sydney, 2016, pp. 136-137, 150-151 (illus., and front cover)



190

SIDNEY NOLAN (1917-1992)

Blue Bird, 1984

signed lower right: 'nolan'; signed and dated

verso: 'nolan / 4 Aug / 84'

mixed media on paper

76.0 x 61.0cm (29 15/16 x 24in).

\$6,000 - 8,000



191

SIDNEY NOLAN (1917-1992)

Swan and Reflection, 1962

signed and dated centre right: 'Nolan / 1962';

signed centre left: 'nolan'

mixed media on paper

50.5 x 63.5cm (19 7/8 x 25in).

\$4,000 - 6,000



192

SIDNEY NOLAN (1917-1992)

Kelly and Horse, c.1961

mixed media on paper

51.0 x 63.5cm (20 1/16 x 25in).

\$12,000 - 18,000

193

SIDNEY NOLAN (1917-1992)

Explorer Antarctica, 1964

signed and dated lower centre: '16 Sept / 1964 / Nolan'; signed, inscribed and dated verso: 'Antarctica / 16 Sept 1964 / Nolan / Fergie / Photo / 1964 / NFS'
oil on composition board
122.0 x 122.0cm (48 1/16 x 48 1/16in).

\$50,000 - 70,000

Related Works:

Explorer, September 1964, oil on composition board, 121.9 x 121.9cm (NGA 2017.227); and *Explorer*, 18 September 1964, oil on composition board, 121.9 x 121.9cm (NGA 2017.231), both in the collection of the National Gallery of Australia, Canberra, purchased 2017 from the estate of Lady Nolan

While painting the Antarctic explorers Nolan was reading *The Worst Journey in the World* by Apsley Cherry Garrard, a member of Scott's disastrous last expedition, who was left shocked by his experiences. Nolan's paintings of the Antarctic explorers delve into the physical and psychological struggles they endured.

In this work the bowed head, saint-like with a halo of ice, is reminiscent of John Charles Dollman's popular painting, *A Very Gallant Gentleman*, 1913, that depicts the stooped figure of Captain Oates as he walked heroically from Scott's tent. Nolan, however, was rarely literal in depicting his legends nor limited himself to single sources of inspiration and here we also see the influence of Coleridge's epic poem 'The Ryme of the Ancient Mariner' which recounts the story of a sailor surviving a voyage in Antarctic waters.

For other important works from this series see lots 113, 125 and 156.





194

SIDNEY NOLAN (1917-1992)

Gazelle and Cheetah, c.1963
mixed media on paper
63.5 x 52.0cm (25 x 20 1/2in).

\$6,000 - 8,000



195

SIDNEY NOLAN (1917-1992)

Seated Monkey, c.1963
mixed media on paper
63.5 x 52.0cm (25 x 20 1/2in).

\$5,000 - 7,000



196

SIDNEY NOLAN (1917-1992)

Kelly and Ram, c.1961

mixed media on paper

63.5 x 52.0cm (25 x 20 1/2in).

\$12,000 - 18,000



197

SIDNEY NOLAN (1917-1992)

Explorer and Camel
mixed media on paper
63.5 x 52.0cm (25 x 20 1/2in).

\$5,000 - 7,000



198

SIDNEY NOLAN (1917-1992)

Ram caught in flood, 1961
signed and dated lower centre: '27-11-1961 /
Nolan'; dated verso: 'Nov 27th 1961'
mixed media on paper
63.5 x 52.5cm (25 x 20 11/16in).

\$5,000 - 7,000



199

SIDNEY NOLAN (1917-1992)

Woman in Scarlet, 1973

signed and dated lower right:

'2 Oct 73 Nolan'

oil on composition board

122.0 x 122.0cm (48 1/16 x 48 1/16in).

\$20,000 - 30,000



200

SIDNEY NOLAN (1917-1992)

Kelly, c.1958

crayon on paper

30.5 x 25.5cm (12 x 10 1/16in).

\$4,000 - 6,000



201

SIDNEY NOLAN (1917-1992)

Kelly

crayon on paper

30.5 x 25.5cm (12 x 10 1/16in).

\$3,000 - 5,000



202

SIDNEY NOLAN (1917-1992)

Man in Green Cap, c.1978

oil on composition board

122.0 x 91.5cm (48 1/16 x 36in).

\$15,000 - 25,000

Exhibited

Possibly, Waddington Gallery, London
(label attached verso)



203

SIDNEY NOLAN (1917-1992)

Leda and Swan, 1961

signed and dated verso: '1961 / Nolan'

mixed media on paper

63.5 x 52.0cm (25 x 20 1/2in).

\$5,000 - 7,000



204

SIDNEY NOLAN (1917-1992)

Leda and Swan, c.1962

mixed media on paper

63.5 x 52.0cm (25 x 20 1/2in).

\$5,000 - 7,000



205

SIDNEY NOLAN (1917-1992)

Colonial Policeman, Kelly Series, c.1961

mixed media on paper

63.5 x 52.5cm (25 x 20 11/16in).

\$10,000 - 15,000

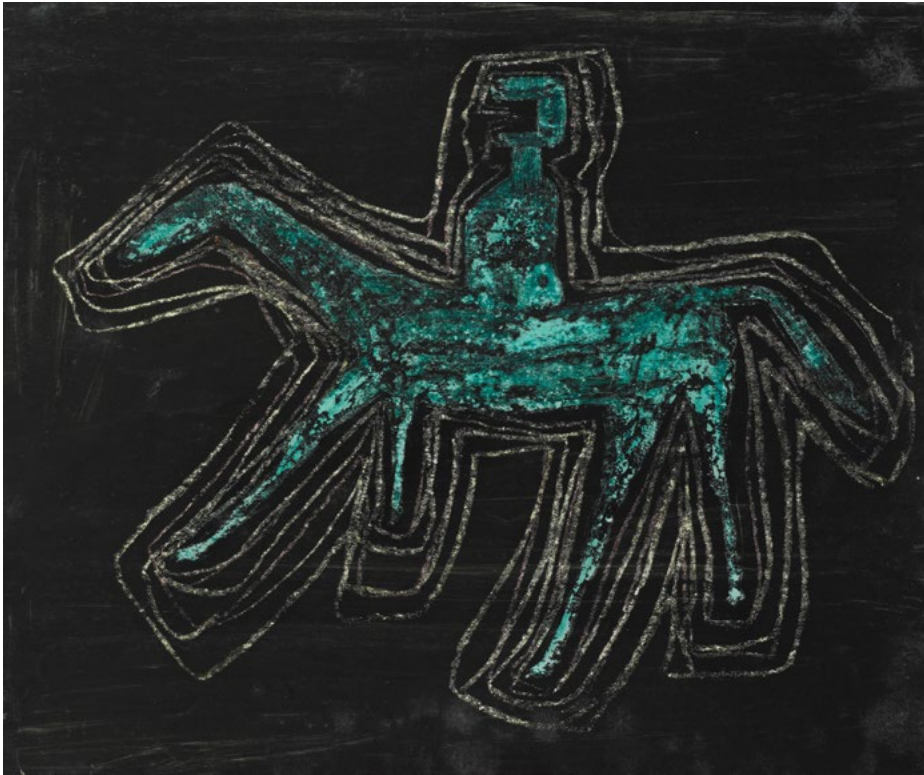

206

SIDNEY NOLAN (1917-1992)

Kelly on Horseback, 1956

dated and inscribed verso:

'Ischia 7-7-56.'

mixed media on paper

25.5 x 30.5cm (10 1/16 x 12in).

\$6,000 - 8,000

In 1956, while visiting the Italian island of Ischia, Nolan produced several proposed covers for *Verve*, a Parisian art magazine.

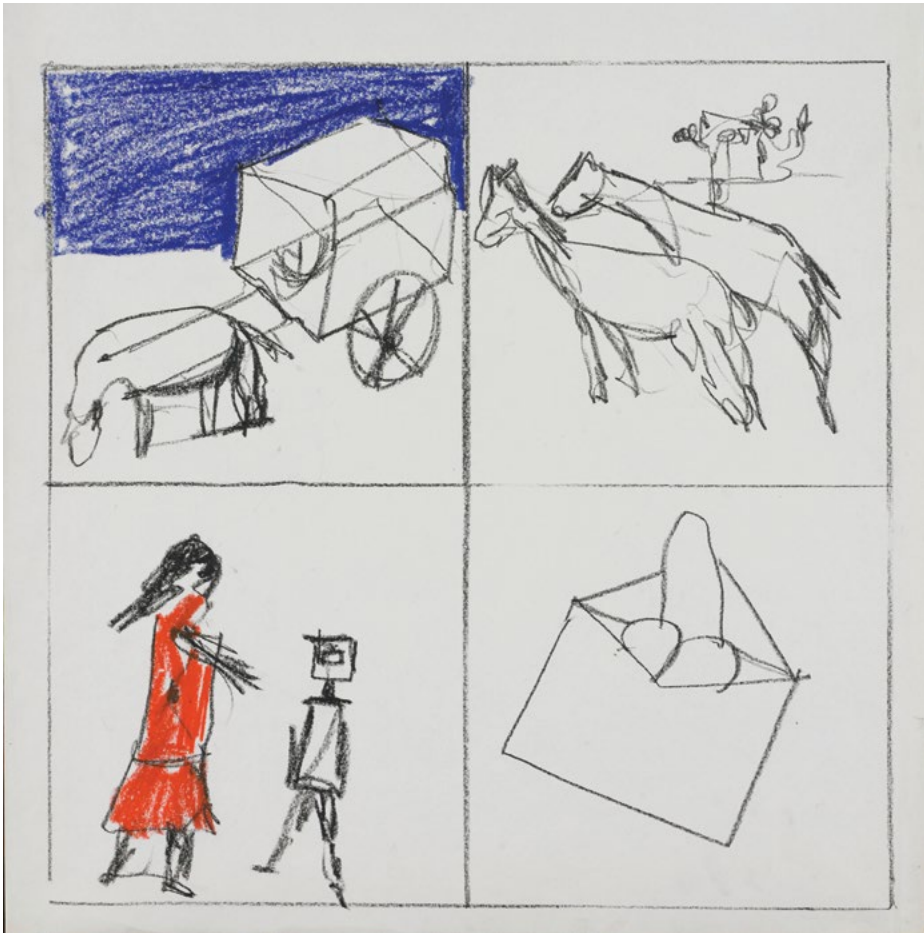

207

SIDNEY NOLAN (1917-1992)

Kelly Studies, c.1966

crayon on paper

57.0 x 56.0cm (22 7/16 x 22

1/16in).

\$4,000 - 6,000



208

SIDNEY NOLAN (1917-1992)

Kelly and Horse, 1961

signed and dated lower centre:

'2 / 1 / 61 / Nolan'; dated verso: '1961'

mixed media on paper

63.5 x 52.5cm (25 x 20 11/16in).

\$12,000 - 18,000

In 1961 Nolan produced a small series of Kelly works that he envisaged being carved in onyx or jasper.



209

SIDNEY NOLAN (1917-1992)

Bird and Landscape, c.1982
spray and enamel on canvas
151.0 x 121.0cm (59 7/16 x 47 5/8in).

\$15,000 - 20,000



210

SIDNEY NOLAN (1917-1992)

Horse, 1987
signed and dated to stretcher bar verso:
'Nolan 1987'
spray and enamel on canvas
153.0 x 122.0cm (60 1/4 x 48 1/16in).

\$15,000 - 20,000



211

SIDNEY NOLAN (1917-1992)

Kelly Shooting a Steer, 1961
signed and dated verso:
'21 Nov 1961 / Nolan'
mixed media on paper
52.0 x 63.5cm (20 1/2 x 25in).

\$12,000 - 18,000



212
SIDNEY NOLAN (1917-1992)
Head, c.1982
spray enamel on paper
76.0 x 61.0cm (29 15/16 x 24in).

\$5,000 - 7,000

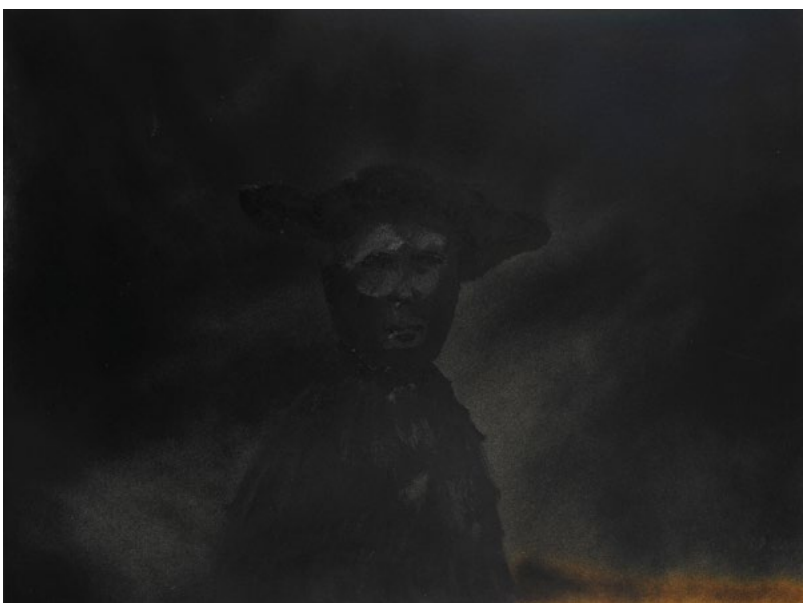

213
SIDNEY NOLAN (1917-1992)
Figure from an Opera, c.1983
signed lower right: 'Nolan'
spray enamel and enamel on board
91.5 x 122.0cm (36 x 48 1/16in).

\$10,000 - 15,000



214

SIDNEY NOLAN (1917-1992)

Kelly and Horse, c.1961

mixed media on paper

51.0 x 63.5cm (20 1/16 x 25in).

\$10,000 - 15,000



215

SIDNEY NOLAN (1917-1992)

Merric Boyd and Pot, 1989

signed lower right: 'Nolan'; signed, dated and inscribed verso: '23 Nov 89 / Nolan / M.B. / and / pot'

oil on canvas

152.5 x 122.0cm (60 1/16 x 48 1/16in).

\$10,000 - 15,000

Merric Boyd (1888-1959) was a distinguished ceramicist and father of Lady Nolan.



216

SIDNEY NOLAN (1917-1992)

Leda and Swan, c.1984

initialled lower right: 'N'

oil on composition board

91.0 x 122.0cm (35 13/16 x 48 1/16in).

\$10,000 - 15,000

Exhibited

possibly, Fischer Fine Art, London
(label attached verso)



217

SIDNEY NOLAN (1917-1992)

Kelly on Bucking Horse, c. 1961

mixed media on paper

52.5 x 63.5cm (20 11/16 x 25in).

\$12,000 - 18,000



218

SIDNEY NOLAN (1917-1992)

Kelly, Rifle and Horse, c.1961
mixed media on paper
52.0 x 63.5cm (20 1/2 x 25in).

\$12,000 - 18,000

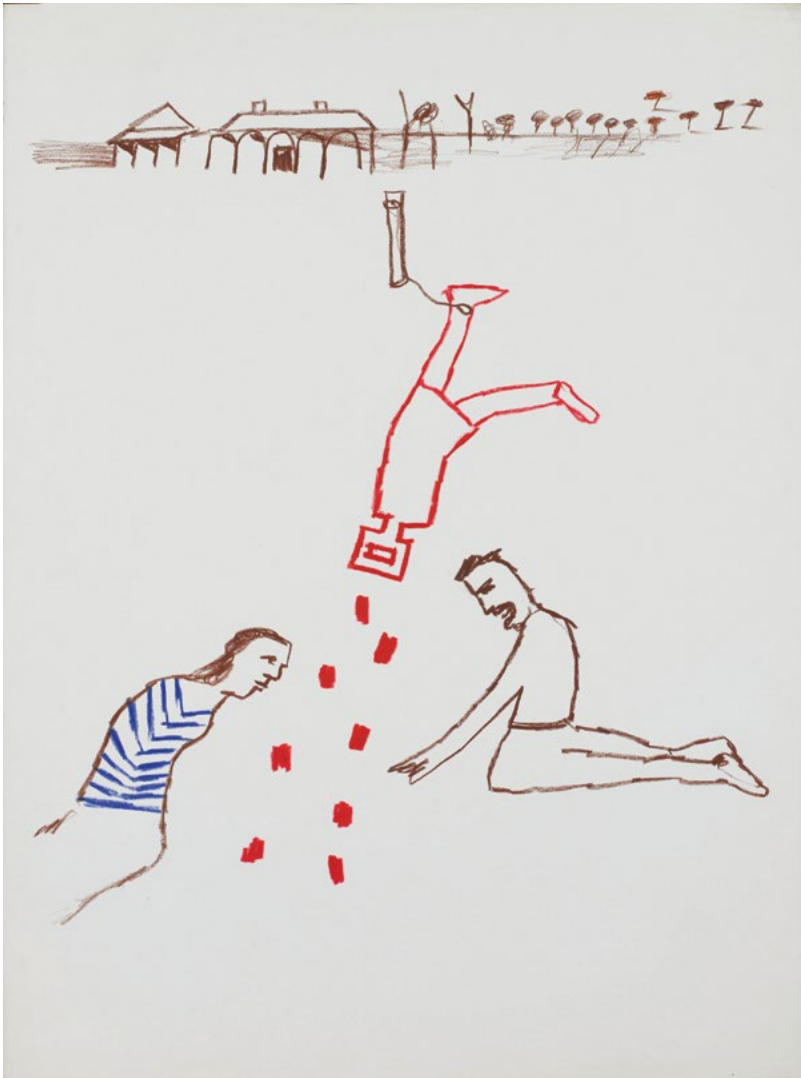

219

SIDNEY NOLAN (1917-1992)

Ned Kelly - Jerilderie letter, c.1966
inscribed and numbered verso: 'The Jerilderie
/ Letter / "And when Wild Wright and my
mother came / they could trace us across the
street by the blood / in the dust and which
spoiled the lustre of the / paint on the gate-
post of the Barracks Hall. / 1'
crayon on paper
76.0 x 56.5cm (29 15/16 x 22 1/4in).

\$12,000 - 15,000

Exhibited

Sidney Nolan, Hungry Horse Art Gallery,
Sydney, 18 - 29 September 1967, cat. 1
Sidney Nolan, Australian Galleries, Melbourne,
28 November - 22 December 1967, cat. 21



220

SIDNEY NOLAN (1917-1992)

Kelly, 1966

signed and dated verso: '27 June

1966 / Nolan'

crayon on paper

63.5 x 50.5cm (25 x 19 7/8in).

\$12,000 - 18,000

NOTICE TO BIDDERS

This notice is addressed by *Bonhams* to any person who may be interested in a *Lot*, including *Bidders* and potential *Bidders* (including any eventual *Buyer* of the *Lot*). For ease of reference we refer to such persons as "*Bidders*" or "you". Our List of Definitions and Glossary is incorporated into this *Notice to Bidders*. It is at Appendix 3 at the back of the *Catalogue*. Where words and phrases are used in this notice which are in the List of Definitions, they are printed in italics.

IMPORTANT:

Additional information applicable to the *Sale* may be set out in the *Catalogue* for the *Sale*, in an insert in the *Catalogue* and/or in a notice displayed at the *Sale* venue and you should read them as well. Announcements affecting the *Sale* may also be given out orally before and during the *Sale* without prior written notice. You should be alert to the possibility of changes and ask in advance of bidding if there have been any.

If the *Lot* is knocked down to you, you will be liable to pay the *Purchase Price*, which is the *Hammer Price* which includes any applicable *GST*, plus *Buyers Premium* and any *Additional Premium* on the *Hammer Price*. See sections 6, 7 and 9 below for more details.

1. OUR ROLE

In its role as *Auctioneer* of *Lots*, *Bonhams* acts solely for and in the interests of the *Seller*. *Bonhams'* job is to sell the *Lot* at the highest price obtainable at the *Sale* to a *Bidder*. *Bonhams* does not act for *Buyers* or *Bidders* in this role and does not give advice to *Buyers* or *Bidders*. When it or its staff make statements about a *Lot* or, if *Bonhams* provides a *Condition Report* on a *Lot* it is doing that on behalf of the *Seller* of the *Lot*. *Bidders* and *Buyers* who are themselves not expert in the *Lots* are strongly advised to seek and obtain independent advice on the *Lots* and their value before bidding for them. The *Seller* has authorised *Bonhams* to sell the *Lot* as its agent on its behalf and, save where we expressly make it clear to the contrary, *Bonhams* acts only as agent for the *Seller*. Any statement or representation we make in respect of a *Lot* is made on the *Seller's* behalf and, unless *Bonhams* sells a *Lot* as principal, not on our behalf and any *Contract for Sale* is between the *Buyer* and the *Seller* and not with us. If *Bonhams* sells a *Lot* as principal this will either be stated in the *Catalogue* or an announcement to that effect will be made by the *Auctioneer*, or it will be stated in a notice at the *Sale* or an insert in the *Catalogue*.

Bonhams does not owe or undertake or agree to any duty or responsibility to you in contract or tort (whether direct, collateral, express, implied or otherwise). If you successfully bid for a *Lot* and buy it, at that stage *Bonhams* does enter into an agreement with the *Buyer*. The terms of that contract are set out in our *Buyer's Agreement*, which you will find at Appendix 2 at the back of the *Catalogue*. This will govern *Bonhams'* relationship with the *Buyer*.

2. LOTS

Subject to the *Contractual Description* printed in bold letters in the *Entry* about the *Lot* in the *Catalogue* (see paragraph 3 below), *Lots* are sold to the *Buyer* on an "as is" basis, with all faults and imperfections. Illustrations and photographs contained in the *Catalogue* (other than photographs forming part of the *Contractual Description*) or elsewhere of any *Lots* are for identification purposes only. They may not reveal the true condition of the *Lot*. A photograph or illustration may not reflect an accurate reproduction of the colour(s) of the *Lot*. *Lots* are available for inspection prior to the *Sale* and it is for you to satisfy yourself as to each and every aspect of a *Lot*, including its authorship, attribution, condition, w, history, background, authenticity, style, period, age, suitability, quality, roadworthiness (if relevant), origin, value and estimated selling price (including the *Hammer Price*). It is your responsibility to examine any *Lot* in which you are interested. It should be remembered that the actual condition of a *Lot* may not be as good as that indicated by its outward appearance. In particular, parts may have been replaced or renewed and *Lots* may not be authentic or of satisfactory quality; the inside of a *Lot* may not be visible and may not be original or may be damaged, as for example where it is covered by upholstery or material. Given the age of many *Lots* they may have been damaged and/or repaired and you should not assume that a *Lot* is in good condition. Electronic or mechanical parts may not operate or may not comply with current statutory requirements. You should not assume that electrical items designed to operate on mains electricity will be suitable for connection to the mains electricity supply and you should obtain a report from a qualified electrician on their status before doing so. Such items which are unsuitable for connection are sold as items of interest for display purposes only. If you yourself do not have expertise regarding a *Lot*, you should consult someone who does to advise you. We can assist in arranging facilities for you to carry out or have carried out more detailed inspections and tests. Please ask our staff for details.

Any person who damages a *Lot* will be held liable for the loss caused.

3. DESCRIPTIONS OF LOTS AND ESTIMATES

Contractual Description of a Lot

The *Catalogue* contains an *Entry* about each *Lot*. Each *Lot* is sold by its respective *Seller* to the *Buyer* of the *Lot* as corresponding only with that part of the *Entry* which is printed in bold letters and (except for the colour, which may be inaccurately reproduced) with any photograph of the *Lot* in the *Catalogue*. The remainder of the *Entry*, which is not printed in bold letters, represents *Bonhams'* opinion (given in good faith on behalf of the *Seller*) about the *Lot* only and is not part of the *Contractual Description* in accordance with which the *Lot* is sold by the *Seller*.

Estimates

In most cases, an *Estimate* is printed beside the *Entry*. *Estimates* are only an expression of *Bonhams'* opinion made on behalf of the *Seller* of the range where *Bonhams* thinks the *Hammer Price* for the *Lot* is likely to fall; it is not an estimate of value.

Please note that as it is only an estimate of the *Hammer Price* the *Estimate* does not take into account any *Buyer's Premium* payable. *Lots* can in fact sell for *Hammer Prices* below and above the *Estimate*. Any *Estimate* should not be relied on as an indication of the actual selling price or value of a *Lot*. *Estimates* are in the currency of the *Sale*.

Where the *Seller* has indicated that it is registered or required to be registered for *GST*, *GST* will be included in the *Hammer Price*.

Condition Reports

In respect of most *Lots*, you may ask for a *Condition Report* on its physical condition from *Bonhams*. If you do so, this will be provided by *Bonhams* on behalf of the *Seller* free of charge. *Bonhams* is not entering into a contract with you in respect of the *Condition Report* and accordingly does not assume responsibility to you in respect of it. Nor does the *Seller* owe or agree to owe you as a *Bidder* any obligation or duty in respect of this free report about a *Lot*, which is available for your own inspection or for inspection by an expert instructed by you. However, any written description of the physical condition of the *Lot* contained in a *Condition Report* will form part of the *Contractual Description* of the *Lot* under which it is sold to any *Buyer*.

The Seller's responsibility to you

The *Seller* does not make or agree to make any representation of fact or contractual promise, guarantee or warranty and undertakes no obligation or duty, whether in contract or in tort (other than to the eventual *Buyer* as set out above), in respect of the accuracy or completeness of any statement or representation made by him or on his behalf, which is in any way descriptive of any *Lot* or as to the anticipated or likely selling price of any *Lot*. Other than as set out above, no statement or representation in any way descriptive of a *Lot* or any *Estimate* is incorporated into any *Contract for Sale* between a *Seller* and a *Buyer*.

Bonhams' responsibility to you

You have the opportunity of examining the *Lot* if you want to and the *Contract for Sale* for a *Lot* is with the *Seller* and not with *Bonhams*; *Bonhams* acts as the *Seller's* agent only (unless *Bonhams* sells the *Lot* as principal). *Bonhams* undertakes no obligation to you to examine, investigate or carry out any tests, either in sufficient depth or at all, on each *Lot* to establish the accuracy or otherwise of any descriptions or opinions given by *Bonhams*, or by any person on *Bonhams'* behalf, whether in the *Catalogue* or elsewhere. You should not suppose that such examinations, investigations or tests have occurred.

Bonhams does not make or agree to make any representation of fact, and undertakes no obligation or duty (whether in contract or tort) in respect of the accuracy or completeness of any statement or representation made by *Bonhams* or on *Bonhams'* behalf which is in any way descriptive of any *Lot* or as to the anticipated or likely selling price of any *Lot*. No statement or representation by *Bonhams* or on its behalf in any way descriptive of any *Lot* or any *Estimate* is incorporated into our *Buyer's Agreement*.

Alterations

Descriptions and *Estimates* may be amended at *Bonhams'* discretion from time to time by notice given orally or in writing before or during a *Sale*.

THE LOT IS AVAILABLE FOR INSPECTION AND YOU MUST FORM YOUR OWN OPINION IN RELATION TO IT. YOU ARE STRONGLY ADVISED TO EXAMINE ANY LOT OR HAVE IT EXAMINED ON YOUR BEHALF BEFORE THE SALE.

4. CONDUCT OF THE SALE

Our *Sales* are public auctions which persons may attend and you should take the opportunity to do so. We do reserve the right at our sole discretion to refuse admission to our premises or to any *Sale* without stating a reason. We have complete discretion as to whether the *Sale* proceeds, whether any *Lot* is included in the *Sale*, the manner in which the *Sale* is conducted and we may offer *Lots* for sale in any order we choose notwithstanding the numbers given to *Lots* in the *Catalogue*. You should therefore check the date and starting time of the *Sale*, whether there have been any withdrawals or late entries. Remember that withdrawals and late entries may affect the time at which a *Lot* you are interested in is put up for *Sale*. We have complete discretion to refuse any bid, to nominate any bidding increment we consider appropriate, to divide any *Lot*, to combine two or more *Lots*, to withdraw any *Lot* from a *Sale* and, in the case of dispute, to put up any *Lot* for auction again. Auction speeds can exceed 100 *Lots* to the hour and bidding increments are generally about 10%. However these do vary from *Sale* to *Sale* and from *Auctioneer* to *Auctioneer*. Please check with the department organising the *Sale* for advice on this.

Where a *Reserve* has been applied to a *Lot*, the *Auctioneer* may, in his absolute discretion, place bids (up to an amount not equalling or exceeding such *Reserve*) on behalf of the *Seller*. We are not responsible to you in respect of the presence or absence of any *Reserve* in respect of any *Lot*. If there is a *Reserve* it will normally be no higher than the lower figure for any *Estimate* in the *Catalogue*, assuming that the currency of the *Reserve* has not fluctuated adversely against the currency of the *Estimate*. The *Buyer* will be the *Bidder* who makes the highest bid acceptable to the *Auctioneer* for any *Lot* (subject to any applicable *Reserve*) to whom the *Lot* is knocked down by the *Auctioneer* at the fall of the *Auctioneer's* hammer. Any dispute as to the highest acceptable bid will be settled by the *Auctioneer* in his absolute discretion. All bids tendered will relate to the actual *Lot* number announced by the *Auctioneer*. An electronic currency converter may be used at the *Sale*. This equipment is provided as a general guide as to the equivalent amount in certain currencies of a given bid. We do not accept any responsibility for any errors which may occur in the use of the currency converter. We may use video cameras to record the *Sale* and may record telephone calls for reasons of security and to assist in solving any disputes which may arise in relation to bids made at the *Sale*. At some *Sales*, for example, jewellery *Sales*, we may use screens on which images of the *Lots* will be projected. This service is provided to assist viewing at the *Sale*. The image on the screen should be treated as an indication only of the current *Lot*. It should be noted that all bids tendered will relate to the actual *Lot* number announced by the *Auctioneer*. We do not accept any responsibility for any errors which may occur in the use of the screen.

5. BIDDING

We do not accept bids from any person who has not completed and delivered to us one of our *Bidding Forms*, either our *Bidder Registration Form*, *Absentee Bidding Form* or *Telephone Bidding Form*. You will be asked for proof of identity, residence, financial details and references, which, when asked for, you must supply if your bids are to be accepted by us. Please bring your passport, driving license (or similar photographic proof of identity) and a debit card. We may request a deposit from you before allowing you to bid. We may refuse entry to a *Sale* to any person even if that person has completed a *Bidding Form*.

Bidding in person

You should come to our *Bidder* registration desk at the *Sale* venue and fill out a *Bidder Registration Form* on (or, if possible, before) the day of the *Sale*. The bidding number system is sometimes referred to as "paddle bidding". You will be issued with a large card (a "paddle") with a printed number on it. This will be attributed to you for the purposes of the *Sale*. Should you be a successful *Bidder* you will need to ensure that your number can be clearly seen by the *Auctioneer* and that it is your number which is identified as the *Buyer's*. You should not let anyone else use your paddle as all *Lots* will be invoiced to the name and address given on your *Bidder Registration Form*. Once an invoice is issued it will not be changed. If there is any doubt as to the *Hammer Price* of, or whether you are the successful *Bidder* of, a particular *Lot*, you must draw this to the attention of the *Auctioneer* before the next *Lot* is offered for *Sale*. At the end of the *Sale*, or when you have finished bidding please return your paddle to the *Bidder* registration desk.

Bidding by telephone (only available on lots with a low estimate greater than AU\$1,000).

If you wish to bid at the *Sale* by telephone, please complete a *Telephone Bidding Form*, which is available from our offices or in the *Catalogue*. Please then return it to the office responsible for the *Sale* at least 24 hours in advance of the *Sale*. It is your responsibility to check with our *Bids Office* that your bid has been received.

Telephone calls will be recorded. The telephone bidding facility is a discretionary service and may not be available in relation to all *Lots*. We will not be responsible for bidding on your behalf if you are unavailable at the time of the *Sale* or if the telephone connection is interrupted during bidding. Please contact us for further details.

Bidding by post or fax

Absentee Bidding Forms can be found in the back of this *Catalogue* and should be completed and sent to the office responsible for the *Sale*. It is in your interests to return your form as soon as possible, as if two or more *Bidders* submit identical bids for a *Lot*, the first bid received takes preference. In any event, all bids should be received at least 24 hours before the start of the *Sale*. Please check your Absentee Bidding Form carefully before returning it to us, fully completed and signed by you. It is your responsibility to check with our Bids Office that your bid has been received. This additional service is complimentary and is confidential. Such bids are made at your own risk and we cannot accept liability for our failure to receive and/or place any such bids and you are responsible for checking with us that we have received the bid. All bids made on your behalf will be made at the lowest level possible subject to *Reserves* and other bids made for the *Lot*. Where appropriate your bids will be rounded down to the nearest amount consistent with the *Auctioneer's* bidding increments. New *Bidders* must also provide proof of identity when submitting bids. Failure to do this may result in your bid not being placed.

Bidding via the internet

Please visit our *Website* at www.bonhams.com for details of how to bid via the internet.

Bidding through an agent

Bids will be accepted as placed on behalf of the person named as the principal on the *Bidding Form* although we may refuse to accept bids from an agent on behalf of a principal and may require written confirmation from the principal confirming the agent's authority to bid. Nevertheless, as the *Bidding Form* explains, any person placing a bid as agent on behalf of another (whether or not he has disclosed that fact or the identity of his principal) will be jointly and severally liable with the principal to the *Seller* and to *Bonhams* under any contract resulting from the acceptance of a bid. Subject to the above, please let us know if you are acting on behalf of another person when bidding for *Lots* at the *Sale*.

Equally, please let us know if you intend to nominate another person to bid on your behalf at the *Sale* unless this is to be carried out by us pursuant to a Telephone or Absentee Bidding Form that you have completed. If we do not approve the agency arrangements in writing before the *Sale*, we are entitled to assume that the person bidding at the *Sale* is bidding on his own behalf. Accordingly, the person bidding at the *Sale* will be the *Buyer* and will be liable to pay the *Hammer Price* and *Buyer's Premium* and associated charges. If we approve the identity of your client in advance, we will be in a position to address the invoice to your principal rather than you. We will require proof of the agent's client's identity and residence in advance of any bids made by the agent on his behalf. Please refer to our *Conditions of Business* and contact our Customer Services Department for further details.

6. CONTRACTS BETWEEN THE BUYER AND SELLER AND THE BUYER AND BONHAMS

On the *Lot* being knocked down to the *Buyer*, a *Contract for Sale* of the *Lot* will be entered into between the *Seller* and the *Buyer* on the terms of the *Contract for Sale* set out in Appendix 1 at the back of the *Catalogue*. You will be liable to pay the *Purchase Price*, which is the *Hammer Price*. At the same time, a separate contract is also entered into between us as auctioneers and the *Buyer*. This is our *Buyer's Agreement*, the terms of which are set out in Appendix 2 at the back of the *Catalogue*. Please read the terms of the *Contract for Sale* and our *Buyer's Agreement* contained in the *Catalogue* in case you are the successful *Bidder*. We may change the terms of either or both of these agreements in advance of their being entered into, by setting out different terms in the *Catalogue* and/or by placing an insert in the *Catalogue* and/or by notices at the *Sale* venue and/or by oral announcements before and during the *Sale*. You should be alert to this possibility of changes and ask if there have been any.

7. BUYER'S PREMIUM AND OTHER CHARGES PAYABLE BY THE BUYER

Under the *Buyer's Agreement*, a premium (the *Buyer's Premium*) is payable to us by the *Buyer* in accordance with the terms of the *Buyer's Agreement* and at rates set out below, calculated by reference to the *Hammer Price* and payable in addition to it. Storage charges and *Expenses* are also payable by the *Buyer* as set out in the *Buyer's Agreement*. All the sums payable to us by the *Buyer* are subject to *GST*. For this *Sale* the following rates of *Buyer's Premium* will be payable by *Buyers of Lots*: 22% of the *Hammer Price*. With the exception of Collectors' Motor Cars and Motorcycles where the buyer's premium will be 15% on the first AU\$100,000 and 10% thereafter.

8. GST

The prevailing rate of *GST* at the time of going to press is 10% but this is subject to government change and the rate payable will be the rate in force on the date of the *sale*.

The *Hammer Price* is inclusive of *GST* where applicable.

Where the *Lot* will be exported from Australia, *GST* may not apply to the *sale* of the *Lot*. You should discuss the position further with us.

For a list of lots consigned by *GST* registered entities please consult a specialist.

GST at the prevailing rate will be added to *Buyer's Premium* which will be invoiced on a *GST* inclusive basis.

9. PAYMENT

It is of critical importance that you ensure that you have readily available funds to pay the *Purchase Price* and the *Buyer's Premium* (plus *GST* and any other charges and *Expenses* to us) in full before making a bid for the *Lot*. If you are a successful *Bidder*, payment will be due to us by 4.30 pm on the second working day after the *Sale* so that all sums are cleared by the seventh working day after the *Sale*. Unless agreed by us in advance payments made by anyone other than the registered *Buyer* will not be accepted. Payment will have to be by one of the following methods (all cheques should be made payable to Bonhams 1793 Limited).

Australian Dollar personal cheque drawn on an Australian bank: all cheques must be cleared before you can collect your purchases;

Bank cheque: if you can provide suitable proof of identity and we are satisfied as to the genuineness of the cheque, we will allow you to collect your purchases immediately;

Cash: you may pay for *Lots* purchased by you at this *Sale* with notes or coins in the currency in which the *Sale* is conducted (but not any other currency) provided that the total amount payable by you in respect of all *Lots* purchased by you at the *Sale* does not exceed AU\$8,000, or the equivalent in the currency in which the *Sale* is conducted, at the time when payment is made. If the amount payable by you for *Lots* exceeds that sum, the balance must be paid otherwise than in coins or notes

Bank transfer: you may electronically transfer funds to our *Trust Account*. If you do so, please quote your paddle number and invoice number as the reference. Our *Trust Account* details are as follows:

Bank: HSBC Bank Australia Ltd
Address: 28 Bridge Street
Sydney
NSW 2000
Account Name: Bonhams 1793 Ltd Au - Client AC
Account Number: 078193002
BSB: 342011
SWIFT code: HKBAAU28

If paying by bank transfer, the amount received after the deduction of any bank fees and/or conversion of the currency of payment to pounds sterling must not be less than the Australian Dollar amount payable, as set out on the invoice.

All payments must be cleared before you can collect your purchases.



Payments can be made by BPAY. Please contact your participating bank, credit union or building society to make payment directly from your cheque or savings account. Enter the Biller Code 17723 and BPAY reference number as detailed on your invoice.

EFTPOS cards issued by an Australian bank: there is no additional charge for purchases made with EFTPOS cards.

10. COLLECTION AND STORAGE

The *Buyer* of a *Lot* will not be allowed to collect it until payment in full and in cleared funds has been made (unless we have made a special arrangement with the *Buyer*). For collection and removal of purchased *Lots*, please refer to *Sale Information* at the front of the catalogue. Our offices are open 9.00am - 5pm Monday to Friday. Details relating to the collection of a *Lot*, the storage of a *Lot* and our *Storage Contractor* after the *Sale* are set out at the end of this *Notice to Bidders*.

11. SHIPPING

Please refer all enquiries to our shipping department info.au@bonhams.com

12. EXPORT/TRADE RESTRICTIONS

It is your sole responsibility to comply with all export and import regulations relating to your purchases and also to obtain any relevant export and/or import licence(s).

The need for import licences varies from country to country and you should acquaint yourself with all relevant local requirements and provisions.

Lots may be subject to special regulations based on their nature. In particular, if a *Lot* is of Australian cultural significance, such as for ethnological, historical, archaeological literary, artistic, scientific or technological reasons its export may be regulated by the Protection of Moveable Cultural Heritage Act 1986 (Cth). If you purchase, or plan to purchase, a *Lot* that may be subject to this Act, you should acquaint yourself with the impact of the Act on your purchase. Under this Act, some objects may be not be able to be exported, whilst others will not be able to be exported without permission. For more information on the Act: see www.arts.gov.au/movable.

To comply with the Aboriginal Heritage Act 2006, section 36(1) (e), *Lots* marked with the symbol "A" in the *catalogue* indicate Indigenous artefacts made in the State of Victoria that require a Cultural Heritage Permit to be removed from the state. If required, *Bonhams* will assist in obtaining the permit(s). *Lots* purchased must be paid for in accordance with the terms and conditions and the denial of a cultural heritage permit or any delay in obtaining such licenses shall not warrant the rescission or cancellation of any sale or any delay in making payment. For further enquiries please contact the department specialists.

The refusal of any import or export licence(s), any delay in obtaining such licence(s), or any limitation on your ability to export a *Lot* shall not permit the rescission of any sale nor allow any delay in making full payment for the *Lot*.

Generally, please contact our shipping department before the *Sale* if you require assistance in relation to export regulations.

13. CITES REGULATIONS

Please be aware that all *Lots* marked with the symbol Y are subject to CITES regulations when exporting these items, which may, for example, include objects of ivory, tortoiseshell and other wildlife items outside Australia. Information about these regulations may be found at www.environment.gov.au/biodiversity/trade-use/cites/index.html or may be requested from:

The Director
International Wildlife Trade
Department of the Environment, Water, Heritage and the Arts
GPO Box 787
Canberra ACT 2601

14. THE SELLERS AND/OR BONHAMS' LIABILITY

Other than any liability of the *Seller* to the *Buyer* of a *Lot* under the *Contract for Sale*, and to the extent permitted by law, neither we nor the *Seller* are liable (whether in negligence or otherwise) for any error or misdescription or omission in any *Description* of a *Lot* or any *Estimate* in respect of it, whether contained in the *Catalogue* or otherwise, whether given orally or in writing and whether given before or during the *Sale*. To the extent permitted by law, neither we nor the *Seller* will be liable for any loss of *Business*, profits, revenue or income, or for loss of reputation, or for disruption to *Business* or wasted time on the part of management or staff, or for indirect losses or consequential damages of any kind, irrespective in any case of the nature, volume or source of the loss or damage alleged to be suffered, and irrespective of whether the said loss or damage is caused by or claimed in respect of any negligence, other tort, breach of contract (if any) or statutory duty, restitutionary claim or otherwise. To the extent permitted by law, in any circumstances where we and/or the *Seller* are liable in relation to any *Lot* or any *Description* or *Estimate* made of any *Lot*, or the conduct of any *Sale* in relation to any *Lot*, whether in damages, for an indemnity or contribution, or for a restitutionary remedy or otherwise, our and/or the *Seller's* liability (combined, if both we and the *Seller* are liable) will be limited to payment of a sum which will not exceed by way of maximum the amount of the *Purchase Price* of the *Lot* irrespective in any case of the nature, volume or source of any loss or damage alleged to be suffered or sum claimed as due, and irrespective of whether the liability arises from any negligence, other tort, breach of contract (if any) or statutory duty or otherwise. Nothing set out above will be construed

as excluding or restricting (whether directly or indirectly) our liability or excluding or restricting any person's rights or remedies in respect of (i) fraud, or (ii) death or personal injury caused by our negligence (or by the negligence of any person under our control or for whom we are legally responsible), or (iii) any other liability to the extent the same may not be excluded or restricted as a matter of law or (iv) our undertakings under paragraphs 9 (in relation to specialist *Stamp* or *Book Sales* only) and 10 of the *Buyer's Agreement*. The same applies in respect of the *Seller*, as if references to us in this paragraph were substituted with references to the *Seller*.

15. BOOKS

As stated above, all *Lots* are sold on an "as is" basis, subject to all faults, imperfections and errors of description save as set out below. However, you will be entitled to reject a *Book* in the circumstances set out in paragraph 10 of the *Buyers Agreement*.

16. CLOCKS AND WATCHES

All *Lots* are sold "as is", and the absence of any reference to the condition of a clock or watch does not imply that the *Lot* is in good condition and without defects, repairs or restorations. Most clocks and watches have been repaired in the course of their normal lifetime and may now incorporate parts not original to them. Furthermore, *Bonhams* makes no representation or warranty that any clock or watch is in working order. As clocks and watches often contain fine and complex mechanisms, *Bidders* should be aware that a general service, change of battery or further repair work, for which the *Buyer* is solely responsible, may be necessary. *Bidders* should be aware that the importation of watches such as Rolex, Frank Muller and Corum into the United States is highly restricted. These watches may not be shipped to the USA and can only be imported personally.

17. FURNITURE

Upholstered Furniture

Whilst we take every care in cataloguing furniture which has been upholstered we offer no guarantee as to the originality of the wood covered by fabric or upholstery.

18. JEWELLERY

Gemstones

Historically many gemstones have been subjected to a variety of treatments to enhance their appearance. Sapphires and rubies are routinely heat treated to improve their colour and clarity, similarly emeralds are frequently treated with oils or resin for the same purpose. Other treatments such as staining, irradiation or coating may have been used on other gemstones. These treatments may be permanent, whilst others may need special care or re-treatment over the years to retain their appearance. *Bidders* should be aware that *Estimates* assume that gemstones may have been subjected to such treatments. A number of laboratories issue certificates that give more detailed descriptions of gemstones. However there may not be consensus between different laboratories on the degrees, or types of treatment for any particular gemstone. In the event that *Bonhams* has been given or has obtained certificates for any *Lot* in the *Sale* these certificates will be disclosed in the *Catalogue*. Although, as a matter of policy, *Bonhams* endeavours to provide certificates from recognised laboratories for certain gemstones, it is not feasible to obtain certificates for each *Lot*. In the event that no certificate is published in the *Catalogue*, *Bidders* should assume that the gemstones may have been treated. Neither *Bonhams* nor the *Seller* accepts any liability for contradictions or differing certificates obtained by *Buyers* on any *Lots* subsequent to the *Sale*.

In so far that it is reasonably practicable, *Descriptions* of jewellery will conform to the guidelines set out by the International Jewellery Confederation, CIBJO, a copy of the Blue Book detailing their guidelines is available to *Bidders*. Please contact our jewellery department if you wish to view it.

Estimated Weights

If a stone(s) weight appears within the body of the *Description* in capital letters, the stone(s) has been unmounted and weighed by *Bonhams*. If the weight of the stone(s) is stated to be approximate and does not appear in capital letters, the stone(s) has been assessed by us within its/their settings, and the stated weight is a statement of our opinion only. This information is given as a guide and *Bidders* should satisfy themselves with regard to this information as to its accuracy.

Signatures

1. A diamond brooch, by Kutichinsky

When the maker's name appears in the title, in *Bonhams'* opinion the piece is by that maker.

2. A diamond brooch, signed Kutichinsky

Has a signature that, in *Bonhams'* opinion, is authentic but may contain gemstones that are not original, or the piece may have been altered.

3. A diamond brooch, mounted by Kutichinsky

Has been created by the jeweller, in *Bonhams'* opinion, but using stones or designs supplied by the client.

19. PHOTOGRAPHS

'Bill Brandt': in our opinion a work by the artist.

'Attributed to Bill Brandt': in our opinion probably a work by the artist, but less certainty to authorship is expressed than in the preceding category.

'Signed and/or titled and/or dated and/or inscribed': in our opinion the signature and/or title and/or date and/or inscription are in the artist's hand.

'Signed and/or titled and/or dated and/or inscribed in another hand': in our opinion the signature and/or title and/or date and/or inscription have been added by another hand.

The date given is that of the image (negative). Where no further date is given, this indicates that the photographic print is vintage (the term 'vintage' may also be included in the lot description). A vintage photograph is one which was made within approximately 5 - 10 years of the negative. Where a second, later date appears, this refers to the date of printing. Where the exact printing date is not known, but understood to be later, 'printed later' will appear in the lot description.

Unless otherwise specified, dimensions given are those of the piece of paper on which the image is printed, including any margins. Some photographs may appear in the catalogue without margins illustrated.

All photographs are sold unframed unless stated in the lot description.

20. PICTURES

Explanation of Catalogue Terms

The following terms used in the *Catalogue* have the following meanings but are subject to the general provisions relating to *Descriptions* contained in the *Contract for Sale*:

- "Jacopo Bassano": in our opinion a work by the artist. When the artist's forename(s) is not known, a series of asterisks, followed by the surname of the artist, whether preceded by an initial or not, indicates that in our opinion the work is by the artist named;
- "Attributed to Jacopo Bassano": in our opinion probably a work by the artist but less certainty as to authorship is expressed than in the preceding category;
- "Studio/Workshop of Jacopo Bassano": in our opinion a work by an unknown hand in a studio of the artist which may or may have been executed under the artist's direction;
- "Circle of Jacopo Bassano": in our opinion a work by a hand closely associated with a named artist but not necessarily his pupil;
- "Follower of Jacopo Bassano": in our opinion a work by a painter working in the artist's style, contemporary or nearly contemporary, but not necessarily his pupil;
- "Manner of Jacopo Bassano": in our opinion a work in the style of the artist and of a later date;
- "After Jacopo Bassano": in our opinion, a copy of a known work of the artist;
- "Signed and/or dated and/or inscribed": in our opinion the signature and/or date and/or inscription are in the artist's hand;
- "Bears a signature and/or date and/or inscription": in our opinion the signature and/or date and/or inscription have been added by another hand.

21. PORCELAIN

Damage and Restoration

For your guidance, in our *Catalogues* we detail, as far as practicable, recorded all significant defects, cracks and restoration. Such practicable descriptions of damage cannot be definitive, and in providing *Condition Reports*, we cannot guarantee that there are no other defects present which have not been mentioned. *Bidders* should satisfy themselves by inspection, as to the condition of each *Lot*. Please see the *Contract for Sale* printed in this *Catalogue*. Because of the difficulty in determining whether an item of glass has been repolished, in our *Catalogues* reference is only made to visible chips and cracks. No mention is made of repolishing, severe or otherwise.

22. IMPORTANT NOTICE

Readers of this catalogue should be aware that some of the illustrated works of art may contain images of a sacred and/or secret nature. It is suggested that art centre managers in Aboriginal communities vet the illustrations with the appropriate local elders before distributing this catalogue in the community.

Every effort has been made to use current orthographies for Indigenous words, names of artists and people, titles of works, places, ancestral beings and so on, however some inconsistencies may result from a lack of current documentation or from local variations of the spellings of similar or identical words.

DATA PROTECTION - USE OF YOUR INFORMATION

As a result of the services provided by us, we obtain personal data about you (which expression for the purposes of this paragraph only includes your employees and officers, if relevant). You agree to our use of it as follows.

We may use your data to notify you about changes to our services and to provide you with information about products or services that you request from us or which we feel may be of interest to you. Data about you may be analysed to identify your potential preferences for these purposes. We may disclose your data to any member of our group (which means our subsidiaries, our ultimate holding company and its subsidiaries as defined in section 9 of the Corporations Act 2001, including any overseas subsidiary). Subject to this, we will not disclose your data to any third party but we may from time to time provide you with information about goods and services provided by third parties which we feel may be of interest to you. Any member of our group may use your data for similar purposes.

We will keep your data for a period of six years from the date of your last contact with us so as to simplify any future registration. The data may be transferred to and stored outside Australia, in particular the United Kingdom, and you agree to this transfer. Even when information is stored outside Australia, we will continue to comply with the National Privacy Principles set out in the Australian Privacy Act.

You have the right to request us not to use your information for these purposes by contacting Bonhams 1793 Limited at 97-99 Queen Street, Woolahra NSW, 2025, Australia or by email at info.aus@bonhams.com.

APPENDIX 1

CONTRACT FOR SALE

IMPORTANT: These terms may be changed in advance of the Sale of the Lot to you, by the setting out of different terms in the *Catalogue* for the Sale and/or by placing an insert in the *Catalogue* and/or by notices at the Sale venue and/or by oral announcements before and during the Sale at the Sale venue. You should be alert to this possibility of changes and ask in advance of bidding if there have been any.

UNDER THIS CONTRACT, THE SELLER'S LIABILITY IN RESPECT OF THE QUALITY OF THE LOT, ITS FITNESS FOR ANY PURPOSE AND ITS CONFORMITY WITH ANY DESCRIPTION IS LIMITED. YOU ARE STRONGLY ADVISED TO EXAMINE THE LOT FOR YOURSELF AND/OR OBTAIN AN INDEPENDENT EXAMINATION OF IT BEFORE YOU BUY IT.

1 THE CONTRACT

- 1.1 These terms govern the Contract for Sale of the Lot by the Seller to the Buyer.
- 1.2 The Definitions and Glossary contained in Appendix 3 in the *Catalogue* are incorporated into this Contract for Sale and a separate copy can also be provided by *Bonhams* on request. Where words and phrases are used which are in the List of Definitions, they are printed in italics.
- 1.3 The Seller sells the Lot as the principal to the Contract for Sale, such contract being made between the Seller and you through *Bonhams* which acts in the sole capacity as the Seller's agent and not as an additional principal. However, if the *Catalogue* states that *Bonhams* sells the Lot as principal, or such a statement is made by an announcement by the Auctioneer, or by a notice at the Sale, or an insert in the *Catalogue*, then *Bonhams* is the Seller for the purposes of this agreement.
- 1.4 The contract is made on the fall of the Auctioneer's hammer in respect of the Lot when it is knocked down to you.

2 SELLER'S UNDERTAKINGS

- 2.1 The *Seller* undertakes to you that:
 - 2.1.1 the *Seller* is the owner of the *Lot* or is duly authorised to sell the *Lot* by the owner;
 - 2.1.2 save as disclosed in the *Entry* for the *Lot* in the *Catalogue*, the *Seller* sells the *Lot* with full title guarantee and free from any encumbrance or charge or, where the seller is an executor, trustee, liquidator, receiver or administrator, with whatever right, title or interest he may have in the *Lot*
 - 2.1.3 except where the *Sale* is by an executor, trustee, liquidator, receiver or administrator the *Seller* is both legally entitled to sell the *Lot*, and legally capable of conferring on you quiet possession of the *Lot*;

2.1.4	the <i>Seller</i> has complied with all requirements, legal or otherwise, relating to any export or import of the <i>Lot</i> , and all duties and taxes in respect of the export or import of the <i>Lot</i> have (unless stated to the contrary in the <i>Catalogue</i> or announced by the <i>Auctioneer</i>) been paid and, so far as the <i>Seller</i> is aware, all third parties have complied with such requirements in the past;	6	PAYMENT	9.1.5	to take legal proceedings against you for any sum due under the <i>Contract for Sale</i> and/or damages for breach of contract;
2.1.5	subject to any alterations expressly identified as such made by announcement or notice at the <i>Sale</i> venue or by the <i>Notice to Bidders</i> or by an insert in the <i>Catalogue</i> , the <i>Lot</i> corresponds with the <i>Contractual Description</i> of the <i>Lot</i> , being that part of the <i>Entry</i> about the <i>Lot</i> in the <i>Catalogue</i> which is in bold letters and (except for colour) with any photograph of the <i>Lot</i> in the <i>Catalogue</i> and the contents of any <i>Condition Report</i> which has been provided to the <i>Buyer</i> .	6.1	Your obligation to pay the <i>Purchase Price</i> arises when the <i>Lot</i> is knocked down to you on the fall of the <i>Auctioneer's</i> hammer in respect of the <i>Lot</i> .	9.1.6	to be paid interest on any monies due (after as well as before judgement or order) at the annual rate of 5% per annum above the base rate of Australia and New Zealand Banking Group Limited from time to time to be calculated on a daily basis from the date upon which such monies become payable until the date of actual payment;
3	DESCRIPTIONS OF THE LOT	6.2	Time will be of the essence in relation to payment of the <i>Purchase Price</i> and all other sums payable by you to <i>Bonhams</i> . Unless agreed in writing with you by <i>Bonhams</i> on the <i>Seller's</i> behalf (in which case you must comply with the terms of that agreement), all such sums must be paid to <i>Bonhams</i> by you in the currency in which the <i>Sale</i> was conducted by not later than 4.30pm on the second working day following the <i>Sale</i> and you must ensure that the funds are cleared by the seventh working day after the <i>Sale</i> . Payment must be made to <i>Bonhams</i> by one of the methods stated in the <i>Notice to Bidders</i> unless otherwise agreed with you in writing by <i>Bonhams</i> . If you do not pay any sums due in accordance with this paragraph, the <i>Seller</i> will have the rights set out in paragraph 8 below.	9.1.7	to repossess the <i>Lot</i> (or any part thereof) which has not become your property, and for this purpose (unless the <i>Buyer</i> buys the <i>Lot</i> as a <i>Consumer</i> from the <i>Seller</i> selling in the course of a <i>Business</i>) you hereby grant an irrevocable licence to the <i>Seller</i> by himself and to his servants or agents to enter upon all or any of your premises (with or without vehicles) during normal <i>Business</i> hours to take possession of the <i>Lot</i> or part thereof;
3.1	Paragraph 2.1.5 sets out what is the <i>Contractual Description</i> of the <i>Lot</i> . In particular, the <i>Lot</i> is not sold as corresponding with that part of the <i>Entry</i> in the <i>Catalogue</i> which is not printed in bold letters, which merely sets out (on the <i>Seller's</i> behalf) <i>Bonhams'</i> opinion (given on a reasonable basis and honestly) about the <i>Lot</i> and which is not part of the <i>Contractual Description</i> upon which the <i>Lot</i> is sold. Any statement or representation other than that part of the <i>Entry</i> referred to in paragraph 2.1.5 (together with any express alteration to it as referred to in paragraph 2.1.5), including any <i>Description</i> or <i>Estimate</i> , whether made orally or in writing, including in the <i>Catalogue</i> or on <i>Bonhams' Website</i> , or by conduct, or otherwise, and whether by or on behalf of the <i>Seller</i> or <i>Bonhams</i> and whether made prior to or during the <i>Sale</i> , is not part of the <i>Contractual Description</i> upon which the <i>Lot</i> is sold.	7	GST If the <i>Seller</i> is registered or required to be registered for GST, unless otherwise indicated, the sale of the <i>Lot</i> will be a taxable supply by the <i>Seller</i> and subject to GST and GST will be included in the Hammer Price. Where the Sale is a taxable supply, Bonhams (on behalf of the <i>Seller</i>) will issue a tax invoice to you for the sale of the <i>Lot</i>.	9.1.8	to retain possession of any other property sold to you by the <i>Seller</i> at the <i>Sale</i> or any other auction or by private treaty until all sums due under the <i>Contract for Sale</i> shall have been paid in full in cleared funds;
3.2	Except as provided in paragraph 2.1.5, the <i>Seller</i> does not make or give and does not agree to make or give any contractual promise, undertaking, obligation, guarantee, warranty, or representation of fact, or undertake any duty of care, in relation to any <i>Description</i> of the <i>Lot</i> or any <i>Estimate</i> in relation to it, nor of the accuracy or completeness of any <i>Description</i> or <i>Estimate</i> which may have been made by or on behalf of the <i>Seller</i> including by <i>Bonhams</i> . No such <i>Description</i> or <i>Estimate</i> is incorporated into this <i>Contract for Sale</i> .	8	COLLECTION OF THE LOT	9.1.9	to retain possession of, and on three months' written notice to sell, <i>Without Reserve</i> , any of your other property in the possession of the <i>Seller</i> and/or of <i>Bonhams</i> (as bailee for the <i>Seller</i>) for any purpose (including, without limitation, other goods sold to you) and to apply any monies due to you as a result of such sale in satisfaction or part satisfaction of any amounts owed to the <i>Seller</i> or to <i>Bonhams</i> ; and
4	FITNESS FOR PURPOSE AND SATISFACTORY QUALITY	8.1	Unless otherwise agreed in writing with you by <i>Bonhams</i> , the <i>Lot</i> will be released to you or to your order only when <i>Bonhams</i> has received cleared funds to the amount of the full <i>Purchase Price</i> and all other sums owed by you to the <i>Seller</i> and to <i>Bonhams</i> .	9.1.10	so long as such goods remain in the possession of the <i>Seller</i> or <i>Bonhams</i> as its bailee, to rescind the contract for the <i>Sale</i> of any other goods sold to you by the <i>Seller</i> at the <i>Sale</i> or at any other auction or by private treaty and apply any monies received from you in respect of such goods in part or full satisfaction of any amounts owed to the <i>Seller</i> or to <i>Bonhams</i> by you.
4.1	The <i>Seller</i> does not make and does not agree to make any contractual promise, undertaking, obligation, guarantee, warranty, or representation of fact in relation to the satisfactory quality of the <i>Lot</i> or its fitness for any purpose.	8.2	The <i>Seller</i> is entitled to withhold possession from you of any other <i>Lot</i> he has sold to you at the same or at any other <i>Sale</i> and whether currently in <i>Bonhams'</i> possession or not until payment in full and in cleared funds of the <i>Purchase Price</i> and all other sums due to the <i>Seller</i> and/or <i>Bonhams</i> in respect of the <i>Lot</i> .	9.2	You agree to indemnify the <i>Seller</i> against all legal and other costs of enforcement, all losses and other expenses and costs (including any monies payable to <i>Bonhams</i> in order to obtain the release of the <i>Lot</i>) incurred by the <i>Seller</i> (whether or not court proceedings will have been issued) as a result of <i>Bonhams</i> taking steps under this paragraph 8 on a full indemnity basis together with interest thereon (after as well as before judgement or order) at the rate specified in paragraph 8.1.6 from the date upon which the <i>Seller</i> becomes liable to pay the same until payment by you.
4.2	The <i>Seller</i> will not be liable for any breach of any alleged undertaking, as to the satisfactory quality of the <i>Lot</i> or its fitness for any purpose.	8.3	You will collect and remove the <i>Lot</i> at your own expense from <i>Bonhams'</i> custody and/or control or from the <i>Storage Contractor's</i> custody in accordance with <i>Bonhams'</i> instructions or requirements.	9.3	On any resale of the <i>Lot</i> under paragraph 8.1.2, the <i>Seller</i> will account to you in respect of any balance remaining from any monies received by him or on his behalf in respect of the <i>Lot</i> , after the payment of all sums due to the <i>Seller</i> and to <i>Bonhams</i> , within 28 days of receipt of such monies by him or on his behalf.
5	RISK, PROPERTY AND TITLE	8.4	You will be wholly responsible for packing, handling and transport of the <i>Lot</i> on collection and for complying with all import or export regulations in connection with the <i>Lot</i> .	10	THE SELLER'S LIABILITY
5.1	Risk in the <i>Lot</i> passes to you when it is knocked down to you on the fall of the <i>Auctioneer's</i> hammer in respect of the <i>Lot</i> . The <i>Seller</i> will not be responsible thereafter for the <i>Lot</i> prior to you collecting it from <i>Bonhams</i> or the <i>Storage Contractor</i> , with whom you have separate contract(s) as <i>Buyer</i> . You will indemnify the <i>Seller</i> and keep the <i>Seller</i> fully indemnified from and against all claims, proceedings, costs, expenses and losses arising in respect of any injury, loss and damage caused to the <i>Lot</i> after the fall of the <i>Auctioneer's</i> hammer until you obtain full title to it.	8.5	You will be wholly responsible for any removal, storage or other charges or expenses incurred by the <i>Seller</i> if you do not remove the <i>Lot</i> in accordance with this paragraph 8 and will indemnify the <i>Seller</i> against all charges, costs, including any legal costs and fees, expenses and losses suffered by the <i>Seller</i> by reason of your failure to remove the <i>Lot</i> including any charges due under any <i>Storage Contract</i> . All such sums due to the <i>Seller</i> will be payable on demand.	10.1	The <i>Seller</i> acknowledges that certain laws imply terms, conditions or warranties into contracts for the supply of goods or services (including this agreement) that cannot be excluded. For example, for Consumers, purchasing goods at auction (including those under this agreement) come with non - excludable warranties under consumer protection legislation as to title and quiet possession and that the goods are free from encumbrance. The <i>Seller</i> also acknowledges that certain other laws cannot be excluded. Nothing in paragraphs 9.2 to 9.5 is intended to exclude or restrict:
5.2	Title to the <i>Lot</i> remains in and is retained by the <i>Seller</i> until the <i>Purchase Price</i> and all other sums payable by you to <i>Bonhams</i> in relation to the <i>Lot</i> have been paid in full to, and received in cleared funds by, <i>Bonhams</i> .	9	FAILURE TO PAY FOR THE LOT	10.1.1	the application of any consumer protection legislation; or
		9.1	If the <i>Purchase Price</i> for a <i>Lot</i> is not paid to <i>Bonhams</i> in full in accordance with the <i>Contract for Sale</i> the <i>Seller</i> will be entitled, with the prior written agreement of <i>Bonhams</i> but without further notice to you, to exercise one or more of the following rights (whether through <i>Bonhams</i> or otherwise):	10.1.2	our liability for fraud or death or persona injury caused by the <i>Seller's</i> negligence (or any person under the <i>Seller's</i> control or from whom the <i>Seller</i> is legally responsible); or
		9.1.1	to terminate immediately the <i>Contract for Sale</i> of the <i>Lot</i> for your breach of contract;	10.1.3	any other liability to the extent that such liability may not be excluded or restricted as a matter of law.
		9.1.2	to resell the <i>Lot</i> by auction, private treaty or any other means on giving seven days' written notice to you of the intention to resell;		
		9.1.3	to retain possession of the <i>Lot</i> ;		
		9.1.4	to remove and store the <i>Lot</i> at your expense;		

10.2	The <i>Seller</i> will not be liable for any injury, loss or damage caused by the <i>Lot</i> after the fall of the <i>Auctioneer's</i> hammer in respect of the <i>Lot</i> .	11.5	If any term or any part of any term of the <i>Contract for Sale</i> is held to be unenforceable or invalid, such unenforceability or invalidity will not affect the enforceability and validity of the remaining terms or the remainder of the relevant term.		and all proceedings (whether oral or written) will be conducted in the English language;
10.3	Subject to paragraph 9.3 below, except for breach of the express undertaking provided in paragraph 2.1.5, the <i>Seller</i> will not be liable for any breach of any term that the <i>Lot</i> will correspond with any <i>Description</i> applied to it by or on behalf of the <i>Seller</i> , whether implied by the Trade Practices Act 1974 or otherwise.	11.6	References in the <i>Contract for Sale</i> to <i>Bonhams</i> will, where appropriate, include reference to <i>Bonhams'</i> officers, employees and agents.	12.2.4	all costs and fees incurred in connection with the resolution of a dispute in accordance with paragraph 11.2 will be borne by the <i>Seller</i> and <i>Buyer</i> in such manner as the expert(s) or the arbitrator, as the case may be, determines.
10.4	Unless the <i>Seller</i> sells the <i>Lot</i> in the course of a <i>Business</i> and the <i>Buyer</i> buys it as a <i>Consumer</i> ,	11.7	The headings used in the <i>Contract for Sale</i> are for convenience only and will not affect its interpretation.		
10.4.1	the <i>Seller</i> will not be liable (whether in negligence, other tort, breach of contract or statutory duty or in restitution or under the Trade Practices Act 1974, or in any other way) for any lack of conformity with, or inaccuracy, error, misdescription or omission in any <i>Description</i> of the <i>Lot</i> or any <i>Entry</i> or <i>Estimate</i> in relation to the <i>Lot</i> made by or on behalf of the <i>Seller</i> (whether made in writing, including in the <i>Catalogue</i> , or on the <i>Website</i> , or orally, or by conduct or otherwise) and whether made before or after this agreement or prior to or during the <i>Sale</i> ;	11.8	In the <i>Contract for Sale</i> "including" means "including, without limitation".		
10.4.2	the <i>Seller</i> will not be liable for any loss of <i>Business</i> , <i>Business</i> profits or revenue or income or for loss of reputation or for disruption to <i>Business</i> or wasted time on the part of the <i>Buyer</i> or of the <i>Buyer's</i> management or staff or, for any indirect losses or consequential damages of any kind, irrespective in any case of the nature, volume or source of the loss or damage alleged to be suffered, and irrespective of whether the said loss or damage is caused by or claimed in respect of any negligence, other tort, breach of contract, statutory duty, restitutionary claim or otherwise;	11.9	References to the singular will include reference to the plural (and vice versa) and reference to any one gender will include reference to the other genders.		
10.4.3	in any circumstances where the <i>Seller</i> is liable to you in respect of the <i>Lot</i> , or any act, omission, statement, or representation in respect of it, or this agreement or its performance, and whether in damages, for an indemnity or contribution or for a restitutionary remedy or in any way whatsoever, the <i>Seller's</i> liability will be limited to payment of a sum which will not exceed by way of maximum the amount of the <i>Purchase Price</i> of the <i>Lot</i> irrespective in any case of the nature, volume or source of any loss or damage alleged to be suffered or sum claimed as due, and irrespective of whether the liability arises from any negligence, other tort, breach of contract, statutory duty, bailee's duty, restitutionary claim or otherwise.	11.10	Reference to a numbered paragraph is to a paragraph of the <i>Contract for Sale</i> .		
		11.11	Save as expressly provided in paragraph 10.12 nothing in the <i>Contract for Sale</i> confers (or purports to confer) on any person who is not a party to the <i>Contract for Sale</i> any benefit conferred by, or the right to enforce any term of, the <i>Contract for Sale</i> .	1	THE CONTRACT
		11.12	Where the <i>Contract for Sale</i> confers an immunity from, and/or an exclusion or restriction of, the responsibility and/or liability of the <i>Seller</i> , it will also operate in favour and for the benefit of <i>Bonhams</i> , <i>Bonhams'</i> holding company and the subsidiaries of such holding company and the successors and assigns of <i>Bonhams</i> and of such companies and of any officer, employee and agent of <i>Bonhams</i> and such companies, each of whom will be entitled to rely on the relevant immunity and/or exclusion and/or restriction (and <i>Bonhams</i> enters into this agreement on trust for each such person).	1.1	These terms govern the contract between <i>Bonhams</i> personally and the <i>Buyer</i> , being the person to whom a <i>Lot</i> has been knocked down by the <i>Auctioneer</i> .
		12	GOVERNING LAW & DISPUTE RESOLUTION	1.2	The Definitions and Glossary contained in Appendix 3 to the <i>Catalogue</i> for the <i>Sale</i> are incorporated into this agreement and a separate copy can also be provided by us on request. Where words and phrases which are defined in the List of Definitions are used in this agreement, they are printed in italics. Reference is made in this agreement to information printed in the <i>Notice to Bidders</i> , printed at the beginning of the <i>Catalogue</i> for the <i>Sale</i> , and where such information is referred to it is incorporated into this agreement.
11	MISCELLANEOUS	12.1	Law	1.3	The <i>Contract for Sale</i> of the <i>Lot</i> between you and the <i>Seller</i> is made on the fall of the <i>Auctioneer's</i> hammer in respect of the <i>Lot</i> , when it is knocked down to you. At that moment a separate contract is also made between you and <i>Bonhams</i> on the terms in this <i>Buyer's Agreement</i> .
11.1	You may not assign either the benefit or burden of the <i>Contract for Sale</i> .		All transactions to which the <i>Contract for Sale</i> applies and all connected matters will be governed by and construed in accordance with the laws of that state or territory of Australia where the <i>Sale</i> takes place and (except as provided in paragraph 11.2) the <i>Seller</i> and you each submit to the exclusive jurisdiction of the courts of that state or territory of Australia, save that the <i>Seller</i> may bring proceedings against you in any other court of competent jurisdiction to the extent permitted by the laws of the relevant jurisdiction.	1.4	We act as agents for the <i>Seller</i> and are not answerable or personally responsible to you for any breach of contract or other default by the <i>Seller</i> , unless <i>Bonhams</i> sells the <i>Lot</i> as principal.
11.2	The <i>Seller's</i> failure or delay in enforcing or exercising any power or right under the <i>Contract for Sale</i> will not operate or be deemed to operate as a waiver of his rights under it except to the extent of any express waiver given to you in writing. Any such waiver will not affect the <i>Seller's</i> ability subsequently to enforce any right arising under the <i>Contract for Sale</i> .	12.2	Dispute Resolution	1.5	Our personal obligations to you are governed by this agreement and we agree, subject to the terms below, to the following obligations:
11.3	If either party to the <i>Contract for Sale</i> is prevented from performing that party's respective obligations under the <i>Contract for Sale</i> by circumstances beyond its reasonable control or if performance of its obligations would by reason of such circumstances give rise to a significantly increased financial cost to it, that party will not, for so long as such circumstances prevail, be required to perform such obligations. This paragraph does not apply to the obligations imposed on you by paragraph 6.	12.2.1	Unless the <i>Buyer</i> buys the <i>Lot</i> as a <i>Consumer</i> from the <i>Seller</i> selling in the course of <i>Business</i> :	1.5.1	we will, until the date and time specified in the <i>Notice to Bidders</i> or otherwise notified to you, store the <i>Lot</i> in accordance with paragraph 5;
11.4	Any notice or other communication to be given under the <i>Contract for Sale</i> must be in writing and may be delivered by hand or sent by first class post or air mail or fax transmission, if to the <i>Seller</i> , addressed c/o <i>Bonhams</i> at its address or fax number in the <i>Catalogue</i> (marked for the attention of the Company Secretary), and if to you to the address or fax number of the <i>Buyer</i> given in the <i>Bidding Form</i> (unless notice of any change of address is given in writing). It is the responsibility of the sender of the notice or communication to ensure that it is received in a legible form within any applicable time period.	12.2.2	such experts appointed in accordance with paragraph 11.2.1 will act as experts and not as arbitrators and their decision will be final and binding on the relevant parties;	1.5.2	subject to any power of the <i>Seller</i> or us to refuse to release the <i>Lot</i> to you, we will release the <i>Lot</i> to you in accordance with paragraph 4 once you have paid to us, in cleared funds, everything due to us and the <i>Seller</i> ;
		12.2.3	any other dispute relating to or arising out of the sale of the <i>Lot</i> or this agreement shall be finally resolved, if so required by <i>Bonhams</i> , by arbitration, under the UNCITRAL arbitration rules in force at the date of the reference to the arbitration, and the tribunal for such arbitration will consist of a single arbitrator appointed, in the absence of agreement between the <i>Seller</i> , you and (if applicable) <i>Bonhams</i> , by the President of The Law Society of New South Wales from time to time. The arbitration will take place in Sydney	1.5.3	we will provide guarantees in the terms set out in paragraphs 9 and 10.
				1.6	We do not make or give and do not agree to make or give any contractual promise, undertaking, obligation, guarantee, warranty, representation of fact in relation to any <i>Description</i> of the <i>Lot</i> or any <i>Estimate</i> in relation to it, nor of the accuracy or completeness of any <i>Description</i> or <i>Estimate</i> which may have been made by us or on our behalf or by or on behalf of the <i>Seller</i> (whether made orally or in writing, including in the <i>Catalogue</i> or on <i>Bonhams'</i> <i>Website</i> , or by conduct, or otherwise), and whether made before or after this agreement or prior to or during the <i>Sale</i> . No such <i>Description</i> or <i>Estimate</i> is incorporated into this agreement between you and us. Any such <i>Description</i> or <i>Estimate</i> , if made by us or on our behalf, is given on a reasonable basis and honestly and (unless <i>Bonhams</i> itself sells the <i>Lot</i> as principal) made as agent on behalf of the <i>Seller</i> .

2	<p>PERFORMANCE OF THE CONTRACT FOR SALE</p> <p>You undertake to us personally that you will observe and comply with all your obligations and undertakings to the <i>Seller</i> under the <i>Contract for Sale</i> in respect of the <i>Lot</i>.</p>	enter into a contract (the " <i>Storage Contract</i> ") with a <i>Storage Contractor</i> for the storage of the <i>Lot</i> on the then current standard terms and conditions agreed between <i>Bonhams</i> and the <i>Storage Contractor</i> (copies of which are available on request). If the <i>Lot</i> is stored at our premises storage fees at our current daily rates (currently a minimum of AU\$5.50 inclusive of GST per <i>Lot</i> per day) will be payable from the expiry of the period referred to in paragraph 4.2. These storage fees form part of our <i>Expenses</i> .	7.1.5	contract; to be paid interest on any monies due to us (after as well as before judgement or order) at the annual rate of 5% per annum above the base lending rate of National Westminster Bank Plc from time to time to be calculated on a daily basis from the date upon which such monies become payable until the date of actual payment;	
3	<p>PAYMENT</p>				
3.1	Unless agreed in writing between you and us or as otherwise set out in the <i>Notice to Bidders</i> , you must pay to us by not later than 4.30pm on the second working day following the <i>Sale</i> :	4.5	Until you have paid the <i>Purchase Price</i> and any <i>Expenses</i> in full the <i>Lot</i> will either be held by us as agent on behalf of the <i>Seller</i> or held by the <i>Storage Contractor</i> as agent on behalf of the <i>Seller</i> and ourselves on the terms contained in the <i>Storage Contract</i> .	7.1.6	to repossess the <i>Lot</i> (or any part thereof) which has not become your property, and for this purpose (unless you buy the <i>Lot</i> as a <i>Consumer</i>) you hereby grant an irrevocable licence to us, by ourselves, our servants or agents, to enter upon all or any of your premises (with or without vehicles) during normal business hours to take possession of any <i>Lot</i> or part thereof;
3.1.1	the <i>Purchase Price</i> for the <i>Lot</i> ;	4.6	You undertake to comply with the terms of any <i>Storage Contract</i> and in particular to pay the charges (and all costs of moving the <i>Lot</i> into storage) due under any <i>Storage Contract</i> . You acknowledge and agree that you will not be able to collect the <i>Lot</i> from the <i>Storage Contractor's</i> premises until you have paid the <i>Purchase Price</i> , any <i>Expenses</i> and all charges due under the <i>Storage Contract</i> .	7.1.7	to sell the <i>Lot Without Reserve</i> by auction, private treaty or any other means on giving you three months' written notice of our intention to do so;
3.1.2	a <i>Buyer's Premium</i> in accordance with the rates set out in the <i>Notice to Bidders</i> ; and	4.7	You will be wholly responsible for packing, handling and transport of the <i>Lot</i> on collection and for complying with all import or export regulations in connection with the <i>Lot</i> .	7.1.8	to retain possession of any of your other property in our possession for any purpose (including, without limitation, other goods sold to you or with us for sale) until all sums due to us have been paid in full;
3.1.3	if the <i>Lot</i> is marked [A*], an <i>Additional Premium</i> which is calculated and payable in accordance with the <i>Notice to Bidders</i> together with GST on that sum if applicable so that all sums due to us are cleared funds by the seventh working day after the <i>Sale</i> .	4.8	You will be wholly responsible for any removal, storage, or other charges for any <i>Lot</i> not removed in accordance with paragraph 4.2, payable at our current rates, and any <i>Expenses</i> we incur (including any charges due under the <i>Storage Contract</i>), all of which must be paid by you on demand and in any event before any collection of the <i>Lot</i> by you or on your behalf.	7.1.9	to apply any monies received from you for any purpose whether at the time of your default or at any time thereafter in payment or part payment of any sums due to us by you under this agreement;
3.2	You must also pay us on demand any <i>Expenses</i> payable pursuant to this agreement.	5	<p>STORING THE LOT</p> <p>We agree to store the <i>Lot</i> until the earlier of your removal of the <i>Lot</i> or until the time and date set out in the <i>Notice to Bidders</i> (or if no date is specified, by 4.30pm on the seventh day after the <i>Sale</i>) and, subject to paragraphs 6 and 10, to be responsible as <i>bailee</i> to you for damage to or the loss or destruction of the <i>Lot</i> (notwithstanding that it is not your property before payment of the <i>Purchase Price</i>). If you do not collect the <i>Lot</i> before the time and date set out in the <i>Notice to Bidders</i> (or if no date is specified, by 4.30pm on the seventh day after the <i>Sale</i>) we may remove the <i>Lot</i> to another location, the details of which will usually be set out in the <i>Notice to Bidders</i>. If you have not paid for the <i>Lot</i> in accordance with paragraph 3, and the <i>Lot</i> is moved to any third party's premises, the <i>Lot</i> will be held by such third party strictly to <i>Bonhams'</i> order and we will retain our lien over the <i>Lot</i> until we have been paid in full in accordance with paragraph 3.</p>	7.1.10	on three months' written notice to sell, <i>Without Reserve</i> , any of your other property in our possession or under our control for any purpose (including other goods sold to you or with us for sale) and to apply any monies due to you as a result of such sale in payment or part payment of any amounts owed to us;
3.3	All payments to us must be made in the currency in which the <i>Sale</i> was conducted, using, unless otherwise agreed by us in writing, one of the methods of payment set out in the <i>Notice to Bidders</i> . Our invoices will only be addressed to the registered <i>Bidder</i> unless the <i>Bidder</i> is acting as an agent for a named principal and we have approved that arrangement, in which case we will address the invoice to the principal.	6	<p>RESPONSIBILITY FOR THE LOT</p>	7.1.11	refuse to allow you to register for a future <i>Sale</i> or to reject a bid from you at any future <i>Sale</i> or to require you to pay a deposit before any bid is accepted by us at any future <i>Sale</i> in which case we will be entitled to apply such deposit in payment or part payment, as the case may be, of the <i>Purchase Price</i> of any <i>Lot</i> of which you are the <i>Buyer</i> .
3.4	If GST is or will be payable on a supply of services made by us to you under or in connection with this agreement, where the sums payable are not expressly stated to include GST, the sums otherwise payable are increased by the amount of GST and you must make payment of the increase at the same time as you must pay the other sums due.	7.2	You agree to indemnify us against all legal and other costs, all losses and all other expenses (whether or not court proceedings will have been issued) incurred by us as a result of our taking steps under this paragraph 7 on a full indemnity basis together with interest thereon (after as well as before judgement or order) at the rate specified in paragraph 7.1.5 from the date upon which we become liable to pay the same until payment by you.	7.3	If you pay us only part of the sums due to us such payment shall be applied firstly to the <i>Purchase Price</i> of the <i>Lot</i> (or where you have purchased more than one <i>Lot</i> pro - rata towards the <i>Purchase Price</i> of each <i>Lot</i>) and secondly to the <i>Buyer's Premium</i> (or where you have purchased more than one <i>Lot</i> pro - rata to the <i>Buyer's Premium</i> on each <i>Lot</i>) and thirdly to any other sums due to us.
3.5	We may deduct and retain for our own benefit from the monies paid by you to us the <i>Buyer's Premium</i> , the <i>Commission</i> payable by the <i>Seller</i> in respect of the <i>Lot</i> , any <i>Expenses</i> and GST and any interest earned and/or incurred until payment to the <i>Seller</i> .	7.3	You agree to indemnify us against all legal and other costs, all losses and all other expenses (whether or not court proceedings will have been issued) incurred by us as a result of our taking steps under this paragraph 7 on a full indemnity basis together with interest thereon (after as well as before judgement or order) at the rate specified in paragraph 7.1.5 from the date upon which we become liable to pay the same until payment by you.	7.4	We will account to you in respect of any balance we hold remaining from any monies received by us in respect of any sale of the <i>Lot</i> under our rights under this paragraph 7 after the payment of all sums due to us and/or the <i>Seller</i> within 28 days of receipt by us of all such sums paid to us.
3.6	Time will be of the essence in relation to any payment payable to us. If you do not pay the <i>Purchase Price</i> , or any other sum due to us in accordance with this paragraph 3, we will have the rights set out in paragraph 7 below.	8	<p>FAILURE TO PAY OR TO REMOVE THE LOT AND PART PAYMENTS</p>	8.1	<p>CLAIMS BY OTHER PERSONS IN RESPECT OF THE LOT</p>
3.7	Where a number of <i>Lots</i> have been knocked down to you, any monies we receive from you will be applied firstly pro - rata to pay the <i>Purchase Price</i> of each <i>Lot</i> and secondly pro - rata to pay all amounts due to <i>Bonhams</i> .	7.1	If all sums payable to us are not so paid in full at the time they are due and/or the <i>Lot</i> is not removed in accordance with this agreement, we will without further notice to you be entitled to exercise one or more of the following rights (without prejudice to any rights we may exercise on behalf of the <i>Seller</i>):	8.1	Whenever it becomes apparent to us that the <i>Lot</i> is the subject of a claim by someone other than you and other than the <i>Seller</i> (or that such a claim can reasonably be expected to be made), we may, at our reasonable discretion, deal with the <i>Lot</i> in any manner which appears to us to recognise the legitimate interests of ourselves and the other parties involved and lawfully to protect our position and our legitimate interests. Without prejudice to the generality of the discretion and by way of example, we may:
4	<p>COLLECTION OF THE LOT</p>	6.1	Only on the payment of the <i>Purchase Price</i> to us will title in the <i>Lot</i> pass to you. However under the <i>Contract for Sale</i> , the risk in the <i>Lot</i> passed to you when it was knocked down to you.	7.1.1	to terminate this agreement immediately for your breach of contract;
4.1	Subject to any power of the <i>Seller</i> or us to refuse to release the <i>Lot</i> to you, once you have paid to us, in cleared funds, everything due to the <i>Seller</i> and to us, we will release the <i>Lot</i> to you or as you may direct us in writing. The <i>Lot</i> will only be released on production of a stamped, paid invoice, obtained from our cashier's office.	6.2	You are advised to obtain insurance in respect of the <i>Lot</i> as soon as possible after the <i>Sale</i> .	7.1.2	to retain possession of the <i>Lot</i> ;
4.2	You must collect and remove the <i>Lot</i> at your own expense by the date and time specified in the <i>Notice to Bidders</i> , or if no date is specified, by 4.30pm on the seventh day after the <i>Sale</i> .	7	<p>FAILURE TO PAY OR TO REMOVE THE LOT AND PART PAYMENTS</p>	7.1.3	to remove, and/or store the <i>Lot</i> at your expense;
4.3	For the period referred to in paragraph 4.2, the <i>Lot</i> can be collected from the address referred to in the <i>Notice to Bidders</i> for collection on the days and times specified in the <i>Notice to Bidders</i> . Thereafter, the <i>Lot</i> may be removed elsewhere for storage and you must enquire from us as to when and where you can collect it, although this information will usually be set out in the <i>Notice to Bidders</i> .	7.1	If all sums payable to us are not so paid in full at the time they are due and/or the <i>Lot</i> is not removed in accordance with this agreement, we will without further notice to you be entitled to exercise one or more of the following rights (without prejudice to any rights we may exercise on behalf of the <i>Seller</i>):	7.1.4	to take legal proceedings against you for payment of any sums payable to us by you (including the <i>Purchase Price</i>) and/or damages for breach of
4.4	If you have not collected the <i>Lot</i> by the date specified in the <i>Notice to Bidders</i> , you authorise us, acting as your agent and on your behalf, to				

8.1.1	retain the <i>Lot</i> to investigate any question raised or reasonably expected by us to be raised in relation to the <i>Lot</i> ; and/or	10	OUR LIABILITY	11	MISCELLANEOUS
8.1.2	deliver the <i>Lot</i> to a person other than you; and/or	10.1	We acknowledge that certain laws imply terms, conditions or warranties into contracts for the supply of goods or services (including this agreement) that cannot be excluded. For example, for Consumers, services (including those under this agreement) come with non-excludable warranties under consumer protection legislation that they will be provided with due care and skill and be reasonably fit for their purpose (where the purpose is made known). We also acknowledge that certain other laws cannot be excluded. Nothing in paragraphs 10.2 to 10.4 is intended to exclude or restrict:	11.1	You may not assign either the benefit or burden of this agreement.
8.1.3	commence interpleader proceedings or seek any other order of any court, mediator, arbitrator or government body; and/or	10.1.1	the application of any consumer protection legislation; or	11.2	Our failure or delay in enforcing or exercising any power or right under this agreement will not operate or be deemed to operate as a waiver of our rights under it except to the extent of any express waiver given to you in writing. Any such waiver will not affect our ability subsequently to enforce any right arising under this agreement.
8.1.4	require an indemnity and/or security from you in return for pursuing a course of action agreed to by you.	10.1.2	our liability for fraud or death or personal injury caused by our negligence (or any person under our control for whom we are legally responsible); or	11.3	If either party to this agreement is prevented from performing that party's respective obligations under this agreement by circumstances beyond its reasonable control or if performance of its obligations would by reason of such circumstances give rise to a significantly increased financial cost to it, that party will not, for so long as such circumstances prevail, be required to perform such obligations. This paragraph does not apply to the obligations imposed on you by paragraph 3.
8.2	The discretion referred to in paragraph 8.1:	10.1.3	any other liability to the extent that such liability may not be excluded or restricted on a matter of law.	11.4	Any notice or other communication to be given under this agreement must be in writing and may be delivered by hand or sent by first class post or air mail or fax transmission (if to <i>Bonhams</i> marked for the attention of the Company Secretary), to the address or fax number of the relevant party given in the <i>Contract Form</i> (unless notice of any change of address is given in writing). It is the responsibility of the sender of the notice or communication to ensure that it is received in a legible form within any applicable time period.
8.2.1	may be exercised at any time during which we have actual or constructive possession of the <i>Lot</i> , or at any time after such possession, where the cessation of such possession has occurred by reason of any decision, order or ruling of any court, mediator, arbitrator or government body; and	10.2	Subject to paragraph 10.1, we will not be liable whether in negligence, other tort, breach of contract or statutory duty or in restitution or under the Trade Practices Act 1974 or in any other way for lack of conformity with or any inaccuracy, error, misdescription or omission in any <i>Description of the Lot</i> or any <i>Entry or Estimate</i> in respect of it, made by us or on our behalf or by or on behalf of the <i>Seller</i> (whether made in writing, including in the <i>Catalogue</i> , or on the <i>Bonhams' Website</i> , or orally, or by conduct or otherwise) and whether made before or after this agreement or prior to or during the <i>Sale</i> .	11.5	If any term or any part of any term of this agreement is held to be unenforceable or invalid, such unenforceability or invalidity will not affect the enforceability and validity of the remaining terms or the remainder of the relevant term.
8.2.2	will not be exercised unless we believe that there exists a serious prospect of a good arguable case in favour of the claim.	10.3	Subject to paragraph 10.1, our duty to you while the <i>Lot</i> is at your risk and/or your property and in our custody and/or control is to exercise due care and skill in relation to it, but we will not be responsible for damage to the <i>Lot</i> or to other persons or things caused by:	11.6	References in this agreement to <i>Bonhams</i> will, where appropriate, include reference to <i>Bonhams'</i> officers, employees and agents.
9	FORGERIES	10.3.1	handling the <i>Lot</i> if it was affected at the time of sale to you by woodworm and any damage is caused as a result of it being affected by woodworm; or	11.7	The headings used in this agreement are for convenience only and will not affect its interpretation.
9.1	We undertake a personal responsibility for any <i>Forgery</i> in accordance with the terms of this paragraph 9.	10.3.2	changes in atmospheric pressure; nor will we be liable for:	11.8	In this agreement "including" means "including, without limitation".
9.2	Paragraph 9 applies only if:	10.3.3	damage to tension stringed musical instruments; or	11.9	References to the singular will include reference to the plural (and vice versa) and reference to any one gender will include reference to the other genders.
9.2.1	your name appears as the named person to whom the original invoice was made out by us in respect of the <i>Lot</i> and that invoice has been paid; and	10.3.4	damage to gilded picture frames, plaster picture frames or picture frame glass; and if the <i>Lot</i> is or becomes dangerous, we may dispose of it without notice to you in advance in any manner we think fit and we will be under no liability to you for doing so.	11.10	Reference to a numbered paragraph is to a paragraph of this agreement.
9.2.2	you notify us in writing as soon as reasonably practicable after you have become aware that the <i>Lot</i> is or may be a <i>Forgery</i> , and in any event within one year after the <i>Sale</i> , that the <i>Lot</i> is a <i>Forgery</i> ; and	10.4.1	Subject to paragraph 10.1 we will not be liable to you for any loss of <i>Business</i> , <i>Business</i> profits, revenue or income or for loss of <i>Business</i> reputation or for disruption to <i>Business</i> or wasted time on the part of the <i>Buyer's</i> management or staff or for any indirect losses or consequential damages of any kind, irrespective in any case of the nature, volume or source of the loss or damage alleged to be suffered, and irrespective of whether the said loss or damage is caused by or claimed in respect of any negligence, other tort, breach of contract, statutory duty, bailee's duty, a restitutionary claim or otherwise.	11.11	Save as expressly provided in paragraph 11.12 nothing in this agreement confers (or purports to confer) on any person who is not a party to this agreement any benefit conferred by, or the right to enforce any term of, this agreement.
9.2.3	within one month after such notification has been given, you return the <i>Lot</i> to us in the same condition as it was at the time of the <i>Sale</i> , accompanied by written evidence that the <i>Lot</i> is a <i>Forgery</i> and details of the <i>Sale</i> and <i>Lot</i> number sufficient to identify the <i>Lot</i> .	10.4.2	Subject to paragraph 10.1 in any circumstances where we are liable to you in respect of a <i>Lot</i> , or any act, omission, statement, representation in respect of it, or this agreement or its performance, and whether in damages, for an indemnity or contribution or for a restitutionary remedy or in any way whatsoever, our liability will be limited to payment of a sum which will not exceed by way of maximum the amount of the <i>Purchase Price of the Lot</i> plus <i>Buyer's Premium</i> (less any sum you may be entitled to recover from the <i>Seller</i>) irrespective in any case of the nature, volume or source of any loss or damage alleged to be suffered or sum claimed as due, and irrespective of whether the liability arises from negligence, other tort, breach of contract, statutory duty, bailee's duty, a restitutionary claim or otherwise.	11.12	Where this agreement confers an immunity from, and/or an exclusion or restriction of, the responsibility and/or liability of <i>Bonhams</i> , it will also operate in favour and for the benefit of <i>Bonhams'</i> holding company and the subsidiaries of such holding company and the successors and assigns of <i>Bonhams</i> and of such companies and of any officer, employee and agent of <i>Bonhams</i> and such companies, each of whom will be entitled to rely on the relevant immunity and/or exclusion and/or restriction (and <i>Bonhams</i> enter into this agreement on trust for each such person).
9.3	Paragraph 9 will not apply in respect of a <i>Forgery</i> if:			12	GOVERNING LAW AND DISPUTE RESOLUTION
9.3.1	the <i>Entry</i> in relation to the <i>Lot</i> contained in the <i>Catalogue</i> reflected the then accepted general opinion of scholars and experts or fairly indicated that there was a conflict of such opinion or reflected the then current opinion of an expert acknowledged to be a leading expert in the relevant field; or			12.1	Law All transactions to which this agreement applies and all connected matters will be governed by and construed in accordance with the laws of that state or territory of Australia where the <i>Sale</i> takes place and (except as provided in paragraph 12.2) we and you each submit to the exclusive jurisdiction of the courts of that state or territory of Australia, save that we may bring proceedings against you in any other court of competent jurisdiction to the extent permitted by the laws of the relevant jurisdiction.
9.3.2	it can be established that the <i>Lot</i> is a <i>Forgery</i> only by means of a process not generally accepted for use until after the date on which the <i>Catalogue</i> was published or by means of a process which it was unreasonable in all the circumstances for us to have employed.				
9.4	You authorise us to carry out such processes and tests on the <i>Lot</i> as we in our reasonable discretion consider necessary to satisfy ourselves that the <i>Lot</i> is or is not a <i>Forgery</i> .				
9.5	If we are satisfied that a <i>Lot</i> is a <i>Forgery</i> we will (as principal) purchase the <i>Lot</i> from you and you will transfer the title to the <i>Lot</i> in question to us, with full title guarantee, free from any liens, charges, encumbrances and adverse claims, and we will pay to you an amount equal to the sum of the <i>Purchase Price</i> , <i>Buyer's Premium</i> , <i>GST</i> and <i>Expenses</i> paid by you in respect of the <i>Lot</i> .				
9.6	The benefit of paragraph 9 is personal to, and incapable of assignment by, you.				
9.7	If you sell or otherwise dispose of your interest in the <i>Lot</i> , all rights and benefits under this paragraph will cease.				
9.8	Paragraph 9 does not apply to a <i>Lot</i> made up of or including a Chinese painting or Chinese paintings, a motor vehicle or motor vehicles, a <i>Stamp</i> or <i>Stamps</i> or a <i>Book</i> or <i>Books</i> .				
			You may wish to protect yourself against loss by obtaining insurance.		

- 12.2 Dispute Resolution
Unless the *Buyer* buys the *Lot* as a *Consumer* from the *Seller* selling in the course of *Business*:
- 12.2.1 any dispute concerning the *Description*, authorship, attribution, condition, provenance, authenticity, age, suitability, quality or origin of the *Lot*, or the conformity of the *Lot* with any *Description*, or whether the *Lot* is or is not a *Forgery* shall be referred, if so required by *Bonhams*, to an expert or a panel of up to three experts appointed, in the absence of agreement among the *Seller*, you and (if applicable) *Bonhams*, by the professional body most appropriate in *Bonhams'* opinion to advise upon the subject matter of the dispute in question or, in the absence of such a professional body, by the President of The Law Society of New South Wales from time to time;
- 12.2.2 such experts appointed in accordance with paragraph 11.2.1 will act as experts and not as arbitrators and their decision will be final and binding on the relevant parties;
- 12.2.3 any other dispute relating to or arising out of the sale of the *Lot* or this agreement shall be finally resolved, if so required by *Bonhams*, by arbitration, under the UNCITRAL arbitration rules in force at the date of the reference to the arbitration, and the tribunal for such arbitration will consist of a single arbitrator appointed, in the absence of agreement between the *Seller*, you and (if applicable) *Bonhams*, by the President of The Law Society of New South Wales from time to time. The arbitration will take place in Sydney and all proceedings (whether oral or written) will be conducted in the English language;
- 12.2.4 all costs and fees incurred in connection with the resolution of a dispute in accordance with paragraph 11.2 will be borne by the *Seller* and *Buyer* in such manner as the expert(s) or the arbitrator, as the case may be, determines.

DATA PROTECTION - USE OF YOUR INFORMATION

As a result of the services provided by us, we obtain personal data about you (which expression for the purposes of this paragraph only includes your employees and officers, if relevant). You agree to our use of it as follows.

We may use your data to notify you about changes to our services and to provide you with information about products or services that you request from us or which we feel may be of interest to you. Data about you may be analysed to identify your potential preferences for these purposes. We may disclose your data to any member of our group (which means our subsidiaries, our ultimate holding company and its subsidiaries as defined in section 9 of the Corporations Act 2001, including any overseas subsidiary). Subject to this, we will not disclose your data to any third party but we may from time to time provide you with information about goods and services provided by third parties which we feel may be of interest to you. Any member of our group may use your data for similar purposes.

We will keep your data for a period of six years from the date of your last contact with us so as to simplify any future registration. The data may be transferred to and stored outside Australia, particularly the United Kingdom, and you agree to this transfer. Even when information is stored outside Australia, we will continue to comply with the National Privacy Principles set out in the Australian Privacy Act.

You have the right to request us not to use your information for these purposes by contacting Bonhams 1793 Limited at 97-99 Queen Street, Woollahra NSW, 2025, Australia or by email at info.aus@bonhams.com.

APPENDIX 3

DEFINITIONS and GLOSSARY

Where these Definitions and Glossary are incorporated, the following words and phrases used have (unless the context otherwise requires) the meanings given to them below. The Glossary is to assist you to understand words and phrases which have a specific legal meaning with which you may not be familiar.

LIST OF DEFINITIONS

"ABN" means the same as ABN means in the A New Tax System (Australian Business Number) Act 1999.

"Auctioneer" the representative of Bonhams conducting the Sale.

"Bidder" a person who has completed a Bidding Form.

"Bidding Form" our Bidding Registration Form, our Absentee Bidding Form or our Telephone Bidding Form.

"Bonhams" Bonhams 1793 Limited or its successors or assigns. Bonhams is also referred to in the Buyer's Agreement, the Conditions of Business and the Notice to Bidders by the words "we", "us" and "our".

"Book" a printed book offered for sale at a specialist book sale.

"Business" includes any trade, business and profession.

"Buyer" the person to whom a *Lot* is knocked down by the Auctioneer. The Buyer is also referred to in the Contract of Sale and the Buyer's Agreement by the words "you" and "your".

"Buyer's Agreement" the contract entered into by Bonhams with the Buyer (see Appendix 2 in the Catalogue).

"Buyer's Premium" the sum calculated on the Hammer Price at the rates stated in the Notice to Bidders.

"Catalogue" the Catalogue relating to the relevant Sale, including any representation of the Catalogue published on our Website.

"Commission" the commission payable by the Seller to Bonhams calculated at the rates stated in the Contract Form.

"Condition Report" a report on the physical condition of a *Lot* provided to a Bidder or potential Bidder by Bonhams on behalf of the Seller.

"Consignment Fee" a fee payable to Bonhams by the Seller calculated at rates set out in the Conditions of Business.

"Consumer" a consumer within the meaning of that term in the *Trade Practices Act 1974*.

"Contract Form" the contract form, or vehicle entry form, as applicable, signed by or on behalf of the Seller listing the *Lots* to be offered for sale by Bonhams.

"Contract for Sale" the sale contract entered into by the Seller with the Buyer (see Appendix 1 in the Catalogue).

"Contractual Description" the only description of the *Lot* (being that part of the Entry about the *Lot* in the Catalogue which is in bold letters, any photograph (except for the colour) and the contents of any Condition Report) to which the Seller undertakes in the Contract of Sale the *Lot* corresponds.

"Description" any statement or representation in any way descriptive of the *Lot*, including any statement or representation relating to its authorship, attribution, condition, provenance, authenticity, style, period, age, suitability, quality, origin, value, estimated selling price (including the Hammer Price).

"Entry" a written statement in the Catalogue identifying the *Lot* and its *Lot* number which may contain a description and illustration(s) relating to the *Lot*.

"Estimate" a statement of our opinion of the range within which the hammer is likely to fall.

"Expenses" charges and expenses paid or payable by Bonhams in respect of the *Lot* including legal expenses, banking charges and expenses incurred as a result of an electronic transfer of money, charges and expenses for loss and damage cover, catalogue and other reproductions and illustrations, any customs duties, advertising, packing or shipping costs, reproduction rights' fees, taxes (including GST), levies, costs of testing, searches or enquiries, preparation of the *Lot* for sale, storage charges, removal charges or costs of collection from the Seller as the Seller's agents or from a defaulting Buyer, plus GST if applicable.

"Forgery" an imitation intended by the maker or any other person to deceive as to authorship, attribution, origin, authenticity, style, date, age, period, provenance, culture, source or composition, which at the date of the Sale had a value materially less than it would have had if the *Lot* had not been such an imitation, and which is not stated to be such an imitation in any description of the *Lot*. A *Lot* will not be a Forgery by reason of any damage to, and/or restoration and/or modification work (including repainting or over painting) having been carried out on the *Lot*, where that damage, restoration or modification work (as the case may be) does not substantially affect the identity of the *Lot* as one conforming to the description of the *Lot*.

"GST" means the same as GST means in the A New Tax System (Goods and Services Tax) Act 1999.

"Guarantee" the obligation undertaken personally by Bonhams to the Buyer in respect of any Forgery and, in the case of specialist Stamp sales and/or specialist Book sales, a *Lot* made up of a Stamp or Stamps or a Book or Books as set out in the Buyer's Agreement.

"Hammer Price" the price in the currency in which the Sale is conducted (including GST, if any) at which a *Lot* is knocked down by the Auctioneer.

"Loss and Damage Warranty" means the warranty described in paragraph 8.2.1 of the Conditions of Business.

"Loss and Damage Warranty Fee" means the fee described in paragraph 8.2.3 of the Conditions of Business.

"Lot" any item consigned to Bonhams with a view to its sale at auction or by private treaty (and reference to any *Lot* will include, unless the context otherwise requires, reference to individual items comprised in a group of two or more items offered for sale as one *Lot*).

"Motoring Catalogue Fee" a fee payable by the Seller to Bonhams in consideration of the additional work undertaken by Bonhams in respect of the cataloguing of motor vehicles and in respect of the promotion of sales of motor vehicles.

"Notional Charges" the amount of Commission and GST which would have been payable if the *Lot* had been sold at the Notional Price.

"Notional Fee" the sum on which the Consignment Fee payable to Bonhams by the Seller is based and which is calculated according to the formula set out in the Conditions of Business.

"Notional Price" the latest in time of the average of the high and low estimates given by us to you or stated in the Catalogue or, if no such estimates have been given or stated, the Reserve applicable to the *Lot*.

"Notice to Bidders" the notice printed at the back or front of our Catalogues.

"Purchase Price" the Hammer Price.

"Reserve" the minimum price at which a *Lot* may be sold (whether at auction or by private treaty).

"Sale" the auction sale at which a *Lot* is to be offered for sale by Bonhams.

"Sale Proceeds" the net amount due to the Seller from the sale of a *Lot*, being the Hammer Price less the Commission, any GST chargeable thereon, Expenses and any other amount due to us in whatever capacity and howsoever arising.

"Seller" the person who offers the *Lot* for sale named on the Contract Form. Where the person so named identifies on the form another person as acting as his agent, or where the person named on the Contract Form acts as an agent for a principal (whether such agency is disclosed to Bonhams or not), "Seller" includes both the agent and the principal who shall be jointly and severally liable as such. The Seller is also referred to in the Conditions of Business by the words "you" and "your".

"Specialist Examination" a visual examination of a *Lot* by a specialist on the *Lot*.

"Stamp" means a postage stamp offered for sale at a Specialist Stamp sale.

"Standard Examination" a visual examination of a *Lot* by a non - specialist member of Bonhams' staff.

"Storage Contract" means the contract described in paragraph 8.3.3 of the Conditions of Business or paragraph 4.4 of the Buyer's Agreement (as appropriate).

"Storage Contractor" means the company identified as such in the *Catalogue*.

"Terrorism" means any act or threatened act of terrorism, whether any person is acting alone or on behalf of or in connection with any organisation(s) and/or government(s), committed for political, religious or ideological or similar purposes including, but not limited to, the intention to influence any government and/or put the public or any section of the public into fear.

"Trust Account" the bank account of Bonhams into which all sums received in respect of the Purchase Price of any *Lot* will be paid, such account to be a distinct and separate account to Bonhams' normal business bank account. **"Website"** Bonhams website at www.bonhams.com.

"Withdrawal Notice" the Seller's written notice to Bonhams revoking Bonhams' instructions to sell a *Lot*.

"Without Reserve" where there is no minimum price at which a *Lot* may be sold (whether at auction or by private treaty).

GLOSSARY

The following expressions have specific legal meanings with which you may not be familiar. The following glossary is intended to give you an understanding of those expressions but is not intended to limit their legal meanings: -

"artist's resale right": the right of the creator of a work of art to receive a payment on Sales of that work subsequent to the original Sale of that work by the creator of it as set out in the Resale Royalty Right for Visual Artists Act 2009.

"bailee": a person to whom goods are entrusted.

"indemnity": an obligation to put the person who has the benefit of the indemnity in the same position in which he would have been, had the circumstances giving rise to the indemnity not arisen and the expression "indemnify" is construed accordingly.

"interpleader proceedings": proceedings in the Courts to determine ownership or rights over a *Lot*.

"knocked down": when a *Lot* is sold to a Bidder, indicated by the fall of the hammer at the Sale.

"lien": a right for the person who has possession of the *Lot* to retain possession of it.

"risk": the possibility that a *Lot* may be lost, damaged, destroyed, stolen, or deteriorate in condition or value.

"title": the legal and equitable right to the ownership of a *Lot*.

"tort": a legal wrong done to someone to whom the wrong doer has a duty of care.

Bonhams Specialist Departments

19th Century Paintings

London
Charles O' Brien
+44 20 7468 8360
New York
Madalina Lazen
+1 212 644 9108

20th Century British Art

London
Matthew Bradbury
+44 20 7468 8295

20th Century Fine Art

San Francisco
Sonja Moro
+1 415 694 9002

Aboriginal Art

Australia
Francesca Cavazzini
+61 2 8412 2222

African, Oceanic & Pre-Columbian Art

Los Angeles
Fredric W. Backlar
+1 323 436 5416 •

American Paintings

New York
Jennifer Jacobsen
+1 917 206 1699

Antiquities

London
Francesca Hickin
+44 20 7468 8226

Antique Arms & Armour

London
David Williams
+44 20 7393 3807

Art Collections, Estates & Valuations

London
Harvey Cammell
+44 (0) 20 7468 8340
New York
Sherri Cohen
+1 917 206 1671
Los Angeles
Leslie Wright
+1 323 436 5408
Joseph Francaviglia
+1 323 436 5443
Lydia Ganley
+1 323 436 4496
San Francisco
Victoria Richardson
+1 415 503 3207
Celeste Smith
+1 415 503 3214

Australian Art

Australia
Merryn Schriever
+61 2 8412 2222
Alex Clark
+61 3 8640 4088

Australian Colonial Furniture and Australiana

+61 2 8412 2222

Books, Maps & Manuscripts

London
Matthew Haley
+44 20 7393 3817
New York
Ian Ehling
+1 212 644 9094
Darren Sutherland
+1 212 461 6531

Los Angeles

Catherine Williamson
+1 323 436 5442
San Francisco
Adam Stackhouse
+1 415 503 3266

British & European Glass

London
John Sandon
+44 20 7468 8244

British Ceramics

London
John Sandon
+44 20 7468 8244

California & Western Paintings & Sculpture

Los Angeles
Scot Levitt
+1 323 436 5425
Kathy Wong
+1 323 436 5415
San Francisco
Aaron Bastian
+1 415 503 3241

Carpets

London
Helena Gumley-Mason
+44 20 8393 2615

Chinese & Asian Art

London
Asaph Hyman
+44 20 7468 5888
Rosangela Assennato
+44 20 7393 3883
Edinburgh
Ian Glennie
+44 131 240 2299
New York
Bruce MacLaren
+1 917 206 1677
Los Angeles
Rachel Du
+1 323 436 5587
San Francisco
Dessa Goddard
+1 415 503 3333
Hong Kong
Xibo Wang
+852 3607 0010
Sydney
Yvett Klein
+61 2 8412 2231

Chinese Paintings

Hong Kong
Iris Miao,
+852 3607 0011

Clocks

London
James Stratton
+44 20 7468 8364
New York
Jonathan Snellenburg
+1 212 461 6530

Coins & Medals

London
John Millensted
+44 20 7393 3914
Los Angeles
Paul Song
+1 323 436 5455

Entertainment Memorabilia

London
Katherine Schofield
+44 20 7393 3871
Los Angeles
Catherine Williamson
+1 323 436 5442
Dana Hawkes
+1 978 283 1518

European Ceramics

London
Sebastian Kuhn
+44 20 7468 8384

European Paintings

London
Charles O' Brien
+44 20 7468 8360
New York
Madalina Lazen
+1 212 644 9108
Los Angeles
Mark Fisher
+1 323 436 5488
Rocco Rich
+1 323 436 5410

European Sculptures & Works of Art

London
Michael Lake
+44 20 8963 6813

Furniture and Decorative Art

London
Thomas Moore
+44 20 8963 2816
Los Angeles
Angela Past
+1 323 436 5422
Anna Hicks
+1 323 436 5463
San Francisco
Jeffrey Smith
+1 415 215 7385

Greek Art

London
Anastasia Orfanidou
+44 20 7468 8356

Golf Sporting Memorabilia

Edinburgh
Kevin McGimpsey
+44 131 240 2296
Hamish Wilson
+44 131 240 0916

Irish Art

London
Penny Day
+44 20 7468 8366

Impressionist & Modern Art

London
India Phillips
+44 20 7468 8328
New York
Caitlyn Pickens
+1 212 644 9135
Los Angeles
Kathy Wong
+1 323 436 5415

Indian, Himalayan & Southeast Asian Art

New York
Mark Rasmussen
+1 917 206 1688
Hong Kong
Edward Wilkinson
+852 2918 4321

Islamic & Indian Art

London
Oliver White
+44 20 7468 8303

Japanese Art

London
Suzannah Yip
+44 20 7468 8368
New York
Jeff Olson
+1 212 461 6516

Jewellery

London
Jean Ghika
+44 20 7468 8282
Emily Barber
+44 20 7468 8284
New York
Brett O'Connor
+1 212 461 6525
Caroline Morrissey
+1 212 644 9046
Camille Barbier
+1 212 644 9035
Los Angeles
Emily Waterfall
+1 323 436 5426
San Francisco
Shannon Beck
+1 415 503 3306
Hong Kong
Paul Redmayne
+852 3607 0006

Marine Art

London
Veronique Scorer
+44 20 7393 3962

Mechanical Music

London
Jon Baddeley
+44 20 7393 3872

**Modern & Contemporary
African Art**

London
Giles Peppiatt
+ 44 20 7468 8355
New York
Hayley Grundy
+1 917 206 1624

Modern & Contemporary**Middle Eastern Art**

London
Nima Sagharchi
+44 20 7468 8342

Modern & Contemporary**South Asian Art**

London
Tahmina Ghaffar
+44 207 468 8382

**Modern Decorative
Art + Design**

London
Mark Oliver
+44 20 7393 3856
New York
Benjamin Walker
+1 212 710 1306
Dan Tolson
+1 917 206 1611
Los Angeles
Jason Stein
+1 323 436 5466

Motor Cars

London
Tim Schofield
+44 20 7468 5804
New York
Rupert Banner
+1 212 461 6515
Eric Minoff
1 917 206 1630
Evan Ide
+1 917 340 4657
Los Angeles
Jakob Greisen
+1 415 503 3284
Michael Caimano
+1 929 666 2243
San Francisco
Mark Osborne
+1 415 503 3353
Europe
Philip Kantor
+32 476 879 471

Automobilia

London
Toby Wilson
+44 20 8963 2842
Adrian Pipiros
+44 20 8963 2840

Motorcycles

London
Ben Walker
+44 20 8963 2819
James Stensel
+44 20 8963 2818
Los Angeles
Craig Mallery
+1 323 436 5470

Museum Services

San Francisco
Laura King Pfaff
+1 415 503 3210

Native American Art

San Francisco
Ingmars Lindbergs
+1 415 503 3393

Natural History

Los Angeles
Claudia Florian
+1 323 436 5437
Thomas E. Lindgren
+1 310 469 8567 •

Old Master Pictures

London
Andrew Mckenzie
+44 20 7468 8261
Los Angeles
Mark Fisher
+1 323 436 5488

Orientalist Art

London
Charles O'Brien
+44 20 7468 8360

Photography

New York
Laura Paterson
+1 917 206 1653
Los Angeles & San Francisco
Morisa Rosenberg
+1 323 436 5435
+1 415 503 3259

**Post-War and
Contemporary Art**

London
Ralph Taylor
+44 20 7447 7403
New York
Muys Snijders,
+212 644 9020
Jacqueline Towers-Perkins,
+1 212 644 9039
Lisa De Simone,
+1 917 206 1607
Los Angeles
Sharon Squires
+1 323 436 5404
Laura Bjorstad
+1 323 436 5446

Prints and Multiples

London
Lucia Tro Santafe
+44 20 7468 8262
New York
Deborah Ripley
+1 212 644 9059
Los Angeles
Morisa Rosenberg
+1 323 447 9374

Russian Art

London
Daria Khristova
+44 20 7468 8334
New York
Yelena Harbick
+1 212 644 9136

Scientific Instruments

London
Jon Baddeley
+44 20 7393 3872
New York
Jonathan Snellenburg
+1 212 461 6530

Scottish Pictures

Edinburgh
Chris Brickley
+44 131 240 2297

Silver & Gold Boxes

London
Ellis Finch
+44 20 7393 3973

Sporting Guns

London
Patrick Hawes
+44 20 7393 3815

Space History

San Francisco
Adam Stackhouse
+1 415 503 3266

Travel Pictures

London
Veronique Scorer
+44 20 7393 3962

**Watches &
Wristwatches**

London
Jonathan Darracott
+44 20 7447 7412
New York
Jonathan Snellenburg
+1 212 461 6530
Hong Kong
Tim Bourne
+852 3607 0021

Whisky

Edinburgh
Martin Green
+44 131 225 2266
Hong Kong
Daniel Lam
+852 2918 4321

Wine

London
Richard Harvey
+44 20 7468 5811
San Francisco
Christine Ballard
+1 415 503 3221
Hong Kong
Daniel Lam
+852 2918 4321

Client Services Departments**U.S.A.****San Francisco**

(415) 861 7500
(415) 861 8951 fax
Monday - Friday, 9am to 5pm

Los Angeles

(323) 850 7500
(323) 850 6090 fax
Monday - Friday, 9am to 5pm

New York

(212) 644 9001
(212) 644 9009 fax
Monday - Friday, 9am to 5pm

Toll Free

(800) 223 2854

U.K.

Monday to Friday 8.30 to 6.00 +44
(0) 20 7447 7447

Bids

+44 (0) 20 7447 7447
+44 (0) 20 7447 7401 fax
To bid via the internet please visit
bonhams.com

• Indicates independent contractor

Bonhams Global Network

International Salerooms

London

101 New Bond Street
London W1S 1SR
+44 20 7447 7447
+44 20 7447 7400 fax

New York

580 Madison Avenue
New York, NY
10022
+1 (212) 644 9001
+1 (212) 644 9007 fax

Hong Kong

Suite 2001
One Pacific Place
88 Queensway
Admiralty
Hong Kong
+852 2918 4321
+852 2918 4320 fax

London

Montpelier Street London
SW7 1HH
+44 20 7393 3900
+44 20 7393 3905 fax

Offices and Associated Companies

AFRICA

Nigeria

Neil Coventry
+234 (0)8110 033 792
+27 (0)7611 20171
neil.coventry@bonhams.com

South Africa - Johannesburg

Penny Culverwell
+27 (0)71 342 2670
penny.culverwell@bonhams.com

AUSTRALIA

Sydney

97-99 Queen Street,
Woollahra, NSW 2025
Australia
+61 (0) 2 8412 2222
+61 (0) 2 9475 4110 fax
info.aus@bonhams.com

Melbourne

Como House
Como Avenue
South Yarra
Melbourne VIC 3141
Australia
+61 (0) 3 8640 4088
+61 (0) 2 9475 4110 fax
info.aus@bonhams.com

ASIA

Beijing

Jessica Zhang
Unit S102A, Beijing
Lufthansa Center,
50 Liangmaqiao Road,
Chaoyang District,
Beijing 100125, China
+86 (0) 10 8424 3188
beijing@bonhams.com

Singapore

Bernadette Rankine
11th Floor, Wisma Atria
435 Orchard Road
Singapore 238877
+65 (0) 6701 8038
+65 (0) 6701 8001 fax
bernadette.rankine@bonhams.com

Taiwan

37th Floor, Taipei 101
Tower
No. 7 Xinyi Road,
Section 5
Taipei, 100
+886 2 8758 2898
+886 2 8758 2897 fax
taiwan@bonhams.com

EUROPE

Austria

Thomas Kamm
+49 (0) 89 2420 5812
austria@bonhams.com

Belgium

Boulevard
Saint-Michel 101
1040 Brussels
+32 (0) 2 736 5076
belgium@bonhams.com

France

4 rue de la Paix
75002 Paris
+33 (0) 1 42 61 10 10
paris@bonhams.com

Germany - Cologne

Katharina Schmid
+49 (0) 221 9865 3419
+49 (0) 157 9234 6717
cologne@bonhams.com

Germany - Hamburg

Marie Becker Lingenthal
+49 (0) 17 4236 0022
hamburg@bonhams.com

Germany - Munich

Maximilianstrasse 52
80538 Munich
+49 (0) 89 2420 5812
munich@bonhams.com

Germany - Stuttgart

Neue Brücke 2
New Bridge Offices
70173 Stuttgart
+49 (0) 711 2195 2640
+49 (0) 157 9234 6717
stuttgart@bonhams.com

Greece

7 Neofytou Vamva
Street
Athens 10674
+30 (0) 210 3636 404
athens@bonhams.com

Ireland

31 Molesworth Street
Dublin 2
+353 (0) 1 602 0990
ireland@bonhams.com

Italy - Milan

Via Boccaccio 22
20123 Milano
+39 0 2 4953 9020
milan@bonhams.com

Italy - Rome

Via Sicilia 50
00187 Roma
+39 06 485 900
rome@bonhams.com

The Netherlands

De Lairesestraat 154
1075 HL Amsterdam
+31 (0) 20 67 09 701
amsterdam@bonhams.com

Portugal

Rua Bartolomeu Dias
nº160, 1º
Belem
1400-031 Lisbon
+351 218 293 291
portugal@bonhams.com

Spain - Barcelona

Teresa Ybarra
+34 930 156 686
+34 680 347 606
barcelona@bonhams.com

Spain - Madrid

Núñez de Balboa no
4-1C
28001 Madrid
+34 915 78 17 27
madrid@bonhams.com

Switzerland - Geneva

Rue Etienne-Dumont 10
1204 Geneva
+41 (0) 22 300 3160
geneva@bonhams.com

Switzerland - Zurich

Andrea Bodmer
Dreikönigstrasse 31a
8002 Zürich
+41 44 281 9535
zurich@bonhams.com

NORTH AMERICA

USA

Representatives:

Arizona

Terri Adrian-Hardy
+1 (602) 859 1843
arizona@bonhams.com

California

Central Valley

David Daniel
+1 (916) 364 1645
sacramento@bonhams.com

California

Palm Springs

Brooke Sivo
+1 (760) 350 4255
palm Springs@bonhams.com

California

San Diego

Brooke Sivo
+1 (760) 567 1744
sandiego@bonhams.com

Colorado

Lance Vigil
+1 (720) 355 3737
colorado@bonhams.com

Florida

April Matteini
+1 (305) 978 2459
Miami@bonhams.com
Alexis Butler
+1 (305) 878 5366
Miami@bonhams.com

Georgia

Mary Moore Bethea
+1 (404) 842 1500
georgia@bonhams.com

Illinois & Midwest

Natalie B. Waechter
+1 (773) 267 3300
Shawn Marsh
+1 (773) 680 2881
chicago@bonhams.com

Edinburgh

22 Queen Street
Edinburgh
EH2 1JX
+44 131 225 2266
+44 131 220 2547 fax

Los Angeles

7601 W. Sunset Boulevard
Los Angeles
CA 90046
+1 (323) 850 7500
+1 (323) 850 6090 fax

San Francisco

220 San Bruno Avenue
San Francisco
CA 94103
+1 (415) 861 7500
+1 (415) 861 8951 fax

Massachusetts

Amy Corcoran
+1 (617) 742 0909
boston@bonhams.com

Nevada

David Daniel
+1 (775) 831 0330
nevada@bonhams.com

New Mexico

Terri Adrian-Hardy
+1 (602) 859 1843
newmexico@bonhams.com

Oregon

Sheryl Acheson
+1 (971) 727 7797
oregon@bonhams.com

Texas – Dallas

Mary Holm
+1 (214) 557 2716
dallas@bonhams.com

Texas – Houston

Lindsay Davis
+1 (713) 855 7452
texas@bonhams.com

Virginia

Gertraud Hechl
+1 (202) 422 2733
virginia@bonhams.com

Washington

Heather O'Mahony
+1 (206) 566 3913
seattle@bonhams.com

**Washington DC
Mid-Atlantic Region**

Gertraud Hechl
+1 (202) 422 2733
washingtonDC@bonhams.com

Canada**Toronto, Ontario**

Kristin Kearney
340 King St East
2nd Floor, Office 213
Toronto ON
M5A 1K8
+1 (416) 462 9004
info.ca@bonhams.com

Montreal, Quebec

+1 (514) 209 2377
info.ca@bonhams.com

MIDDLE EAST**Israel**

Joslyne Halibard
+972 (0)54 553 5337
joslyne.halibard@bonhams.com

SOUTH AMERICA**Brazil**

+55 11 3031 4444
+55 11 3031 4444
fax

UNITED KINGDOM**South East England****Guildford**

Millmead,
Guildford,
Surrey GU2 4BE
+44 1483 504 030
+44 1483 450 205
fax

Isle of Wight

+44 1273 220 000

Representative:

Brighton & Hove
Tim Squire-Sanders
+44 1273 220 000

West Sussex

+44 (0) 1273 220 000

South West England**Bath**

Queen Square House
Charlotte Street
Bath BA1 2LL
+44 1225 788 988
+44 1225 446 675
fax

Cornwall – Truro

36 Lemon Street
Truro
Cornwall
TR1 2NR
+44 1872 250 170
+44 1872 250 179
fax

Exeter

The Lodge
Southernhay West
Exeter, Devon
EX1 1JG
+44 1392 425 264
+44 1392 494 561
fax

Tetbury

Eight Bells House
14 Church Street
Tetbury
Gloucestershire
GL8 8JG
+44 1666 502 200
+44 1666 505 107
fax

Representatives:

Dorset
Matthew Lacey
+44 1935 815 271

East Anglia and Bury St. Edmunds

Michael Steel
+44 1284 716 190

Norfolk

The Market Place
Reepham
Norfolk NR10 4JJ
+44 1603 871 443
+44 1603 872 973
fax

Midlands**Knowle**

The Old House
Station Road
Knowle, Solihull
West Midlands
B93 0HT
+44 1564 776 151
+44 1564 778 069
fax

Oxford

Banbury Road
Shipton on Cherwell
Kidlington OX5 1JH
+44 1865 853 640
+44 1865 372 722
fax

Yorkshire & North East England**Leeds**

The West Wing
Bowcliffe Hall
Bramham
Leeds
LS23 6LP
+44 113 234 5755
+44 113 244 3910
fax

North West England**Chester**

2 St Johns Court,
Vicars Lane,
Chester,
CH1 1QE
+44 1244 313 936
+44 1244 340 028
fax

Manchester

The Stables
213 Ashley Road
Hale WA15 9TB
+44 161 927 3822
+44 161 927 3824
fax

Channel Islands**Jersey**

La Chasse
La Rue de la Vallee
St Mary
Jersey JE3 3DL
+44 1534 722 441
+44 1534 759 354
fax

Representative:

Guernsey
+44 1481 722 448

Scotland**Bonhams West of Scotland**

Kirkhill House
Broom Road East
Newton Mearns
Glasgow
G77 5LL
+44 141 223 8866

Wales**Representatives:**

Cardiff
Jeff Muse
+44 2920 727 980

Registration and Bidding Form

(Attendee / Absentee / Online / Telephone Bidding)

Please circle your bidding method above.

<input type="checkbox"/>	<input type="checkbox"/>	<input type="checkbox"/>	<input type="checkbox"/>
--------------------------	--------------------------	--------------------------	--------------------------

Paddle number (for office use only)

Bonhams

This sale will be conducted in accordance with Bonhams' Conditions of Sale and bidding and buying at the Sale will be regulated by these Conditions. You should read the Conditions in conjunction with the Sale Information relating to this Sale which sets out the charges payable by you on the purchases you make and other terms relating to bidding and buying at the Sale. You should ask any questions you have about the Conditions before signing this form. These Conditions also contain certain undertakings by bidders and buyers and limit Bonhams' liability to bidders and buyers.

Data protection – use of your information

Where we obtain any personal information about you, we shall only use it in accordance with the terms of our Privacy Policy (subject to any additional specific consent(s) you may have given at the time your information was disclosed). A copy of our Privacy Policy can be found on our website (www.bonhams.com) or requested by post from Customer Services Department, 97-99 Queen Street, Woollahra, NSW 2025. info.aus@bonhams.com. We may disclose your personal information to any member of our group which means our subsidiaries, our ultimate holding company and its subsidiaries (whether registered in the UK or elsewhere). We will not disclose your data to anyone outside our group but we may from time to time provide you with information about goods and services which we feel maybe of interest to you including those provided by third parties.

Would you like to receive information from us by email? or post

Notice to Bidders.

Clients are requested to provide photographic proof of ID - passport, driving licence, ID card, together with proof of address - utility bill, bank or credit card statement etc. Corporate clients should also provide a copy of their articles of association / company registration documents, together with a letter authorising the individual to bid on the company's behalf. Failure to provide this may result in your bids not being processed. For higher value lots you may also be asked to provide a bank reference.

If successful

I will collect the purchases myself

Please arrange shippers to contact me with a quote and I agree that you may pass them my contact details.

Sale title:		Sale date:	
Sale no.		Sale venue:	
If you are not attending the sale in person, please provide details of the Lots on which you wish to bid at least 24 hours prior to the sale. Bids will be rounded down to the nearest increment. Please refer to the Notice to Bidders in the catalogue for further information relating to Bonhams executing telephone, online or absentee bids on your behalf. Bonhams will endeavour to execute these bids on your behalf but will not be liable for any errors or failing to execute bids.			
General Bid Increments AU\$:			
\$500 - 1,000by 50s		\$10,000 - 20,000by 1,000s	
\$1,000 - 2,000by 100s		\$20,000 - 50,000by 2,000 / 5,000 / 8,000s	
\$2,000 - 5,000by 200 / 500 / 800s		\$50,000 - 100,000by 5,000s	
\$5,000 - 10,000by 500s		\$100,000 - 200,000by 10,000s	
above \$200,000at the auctioneer's discretion			
The auctioneer has discretion to split any bid at any time.			
Customer Number		Title	
First Name		Last Name	
Company name (to be invoiced if applicable)			
Address			
City		County / State	
Post / Zip code		Country	
Telephone mobile		Telephone daytime	
Telephone evening		Fax	
Preferred number(s) in order for Telephone Bidding (inc. country code)			
E-mail (in capitals)			
By providing your email address above, you authorise Bonhams to send to this address information relating to Sales, marketing material and news concerning Bonhams. Bonhams does not sell or trade email addresses.			
I am registering to bid as a private buyer <input type="checkbox"/>		I am registering to bid as a trade buyer <input type="checkbox"/>	
If registered for ABN please enter your registration here: <input type="checkbox"/> <input type="checkbox"/> / <input type="checkbox"/> <input type="checkbox"/> <input type="checkbox"/> - <input type="checkbox"/> <input type="checkbox"/> <input type="checkbox"/> - <input type="checkbox"/> <input type="checkbox"/> <input type="checkbox"/>		Please tick if you have registered with us before <input type="checkbox"/>	

Please note that all telephone calls are recorded.

Telephone or Absentee (T / A)	Lot no.	Brief description	MAX bid in AU\$ (excluding premium & GST)	Covering bid*

BY SIGNING THIS FORM YOU AGREE THAT YOU HAVE SEEN THE CATALOGUE AND HAVE READ AND UNDERSTOOD OUR CONDITIONS OF SALE AND WISH TO BE BOUND BY THEM, AND AGREE TO PAY THE BUYER'S PREMIUM, GST AND ANY OTHER CHARGES MENTIONED IN THE NOTICE TO BIDDERS. THIS AFFECTS YOUR LEGAL RIGHTS.

Your signature:

Date:

* Covering Bid: A maximum bid (exclusive of Buyers Premium and GST) to be executed by Bonhams **only** if we are unable to contact you by telephone, or should the connection be lost during bidding.

NB. Payment will only be accepted from an account in the same name as shown on the invoice and Auction Registration form.

Please email or fax the completed Auction Registration form and requested information to:

Bonhams, Customer Services, 97-99 Queen Street, Woollahra, NSW 2025. Tel: +61 (0) 2 8412 2222 Fax: +61 (0) 2 9475 4110,

info.aus@bonhams.com, www.bonhams.com/sydney

Bonhams 1793 Limited. Montpelier Street, London SW7 1HH. Incorporated in England. Company Number 4326560.

ABN: 19 633 734 676

AUS/01/19

Bonhams

AUCTIONEERS SINCE 1793



Call to Consign

Australia Jewels

Sydney | August 2019

Fiona Frith
+61 2 8412 2222
fiona.frith@bonhams.com
bonhams.com/jwl



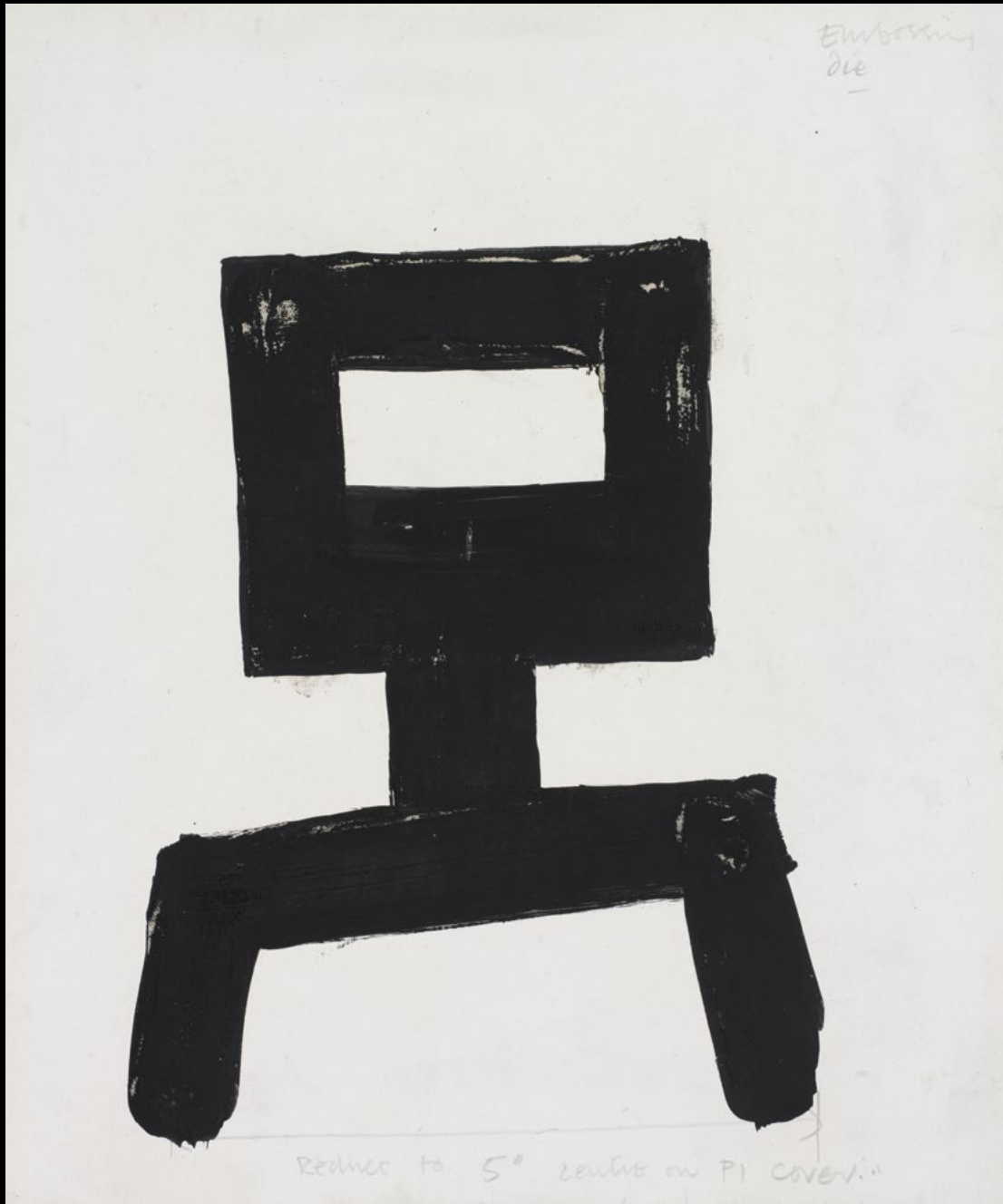

Bonhams
97 - 99 Queen Street
Woollahra NSW 2025

+61 (0) 2 8412 2222
bonhams.com

AUCTIONEERS SINCE 1793